



GLASS MOSAIC Swimming Pool Tiles



Swimming Pools, Water Bodies & Fountains,



Mosaico People Pvt. Ltd.

Elegant Series of Mosaic Tiles

EMAIL: raj@mosaicopeople.com

WEB: www.mosaicopeople.com

ADD: C-23, Bharat Vihar, Dwarka
Sec-14, Near Metro Pillar No. 887,
Dwarka, Delhi-110075



Mosaico People Pvt. Ltd.

Elegant Series of Mosaic Tiles

Mosaico People Pvt. Ltd.

Elegant Series of Mosaic Tiles

Mosaico people is a trusted name in the swimming pool tile and mosaic industry as we approach our 13 years Anniversary in 2023. Mosaico has been a fixture in Delhi Architecture and now throughout the India. From hotels, restaurants, entertainment Complex, Kitchens, Metro Rails, residential society, swimming pool and recreational spaces

Mosaico people always meet the demand for beautiful high-performance surface material in pool tile. We are the established source for all you want, needs inspiration in Porcelain, Ceramic, Glass and Crystal glass and Sukabumi Stone for swimming pool and water bodies.

Our pool tile collections are carefully selected by our team of innovative design professionals who are listening to our customer in what they want as well as looking ahead for new unique items and trends. It is always our goal to stay ahead of trends and be Competitive to provide the best design solution.

The Grout people, A sister Concern of our company. Who provides tile application services. They also provide full specification of application materials like adhesive, polymer grout and epoxy grout.

Contents

Colour Chart.....	1
Random Mix.....	2
Actual Site.....	3
Designer Pool.....	9
Lane Pool.....	40
Application Tips.....	43
Specification.....	44

About Glass Mosaic Tiles

Glass Mosaic tiles made by Silica Quartz, Soda & Colour and other Chemical Glow tiles, which create an opaque water proof glass tile which is good for swimming pool, water bodies, kitchen, washroom and to beauty public places like mural for Metro rail, railway platform, pillars subways and many more

COLOUR CHART

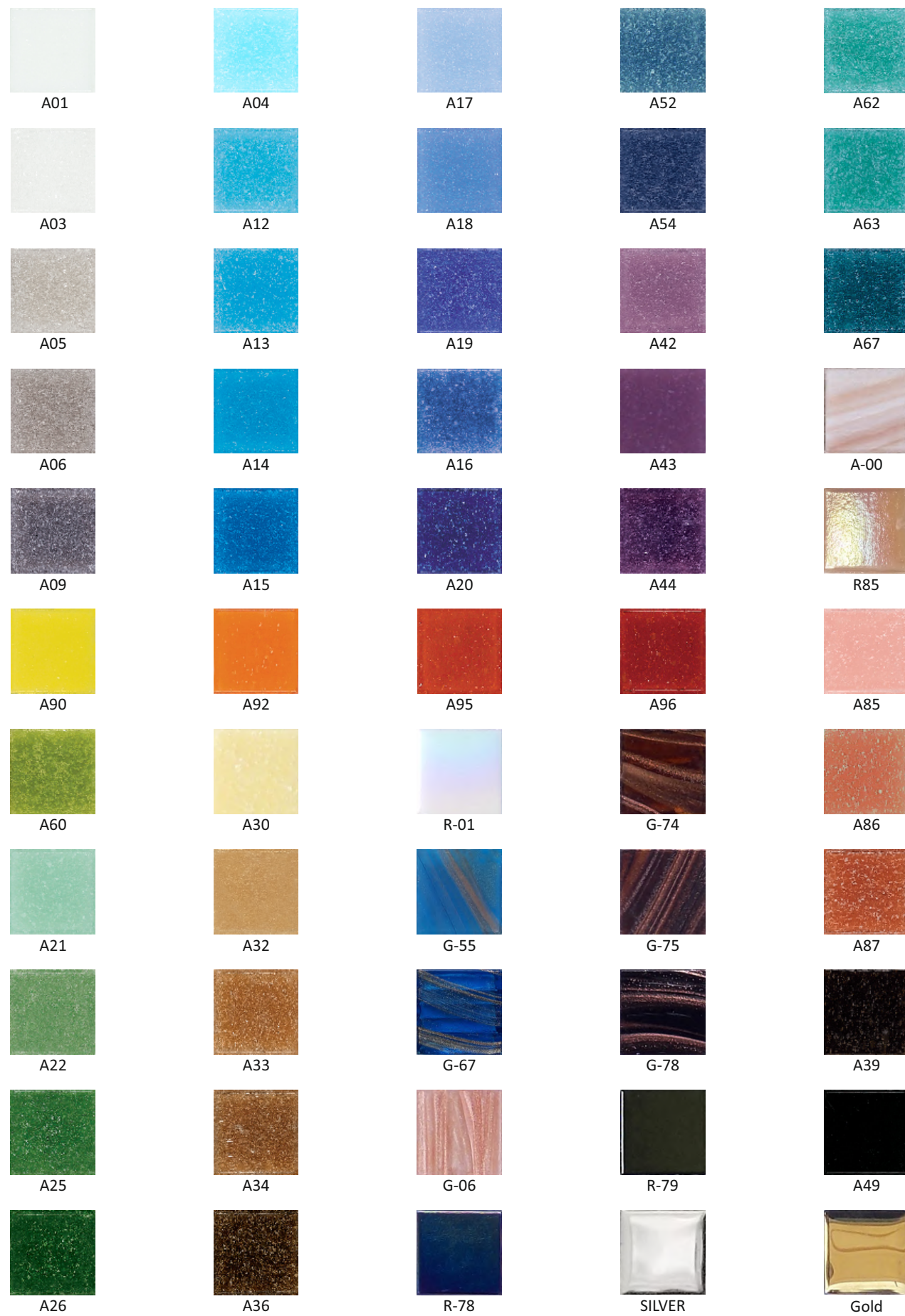

RANDOM MIX

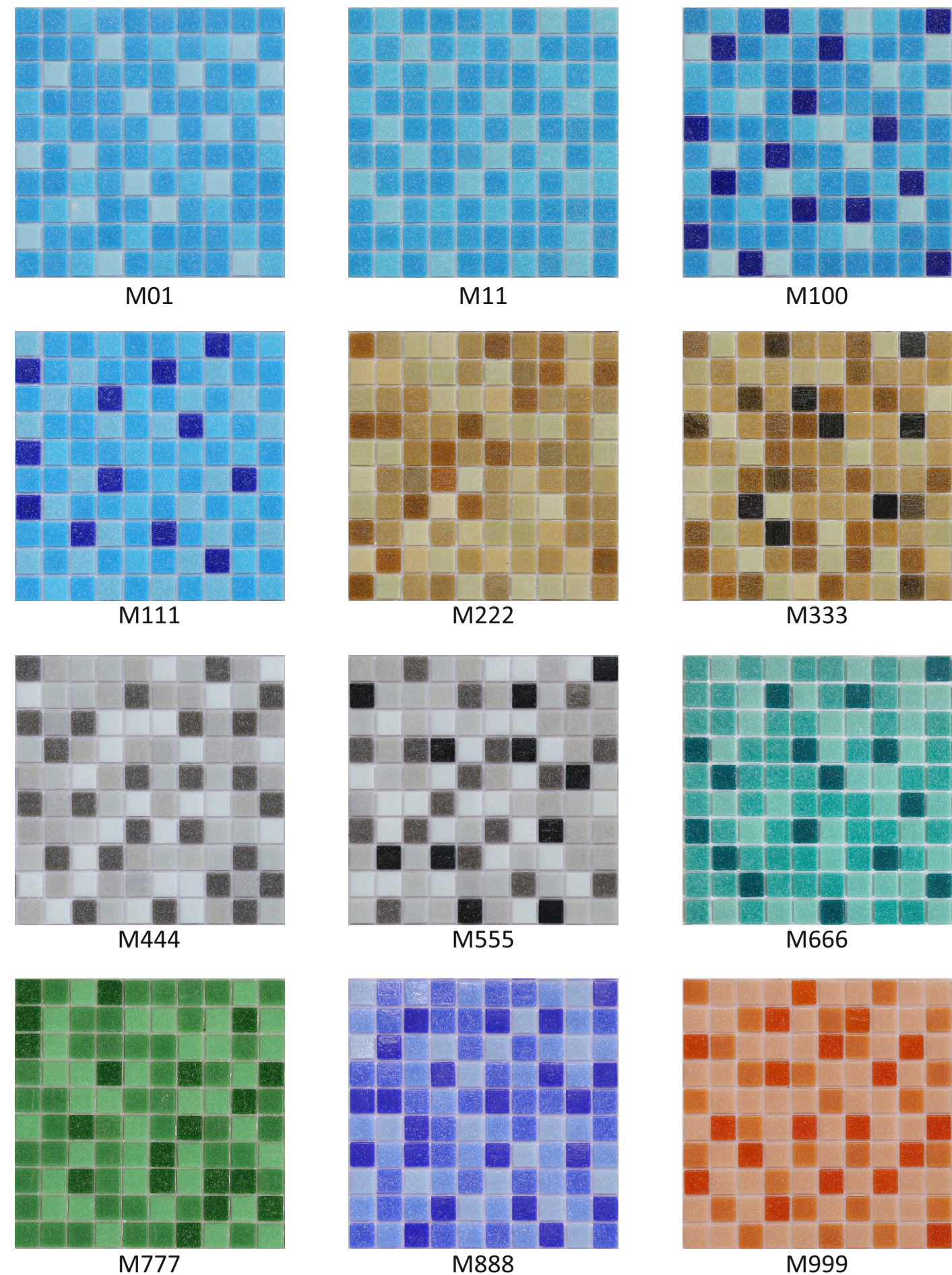

ACTUAL SITE



ACTUAL SITE

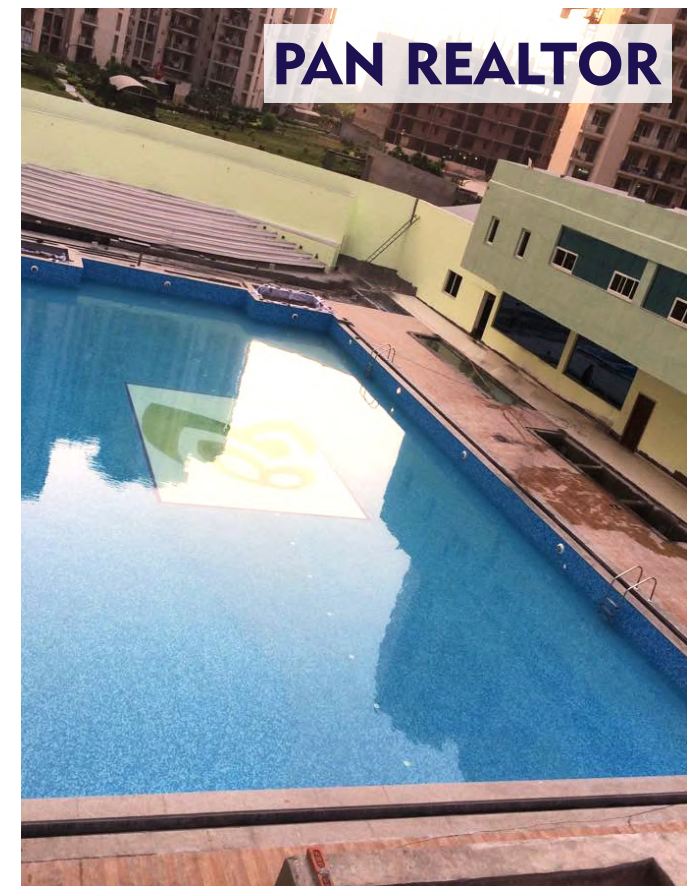
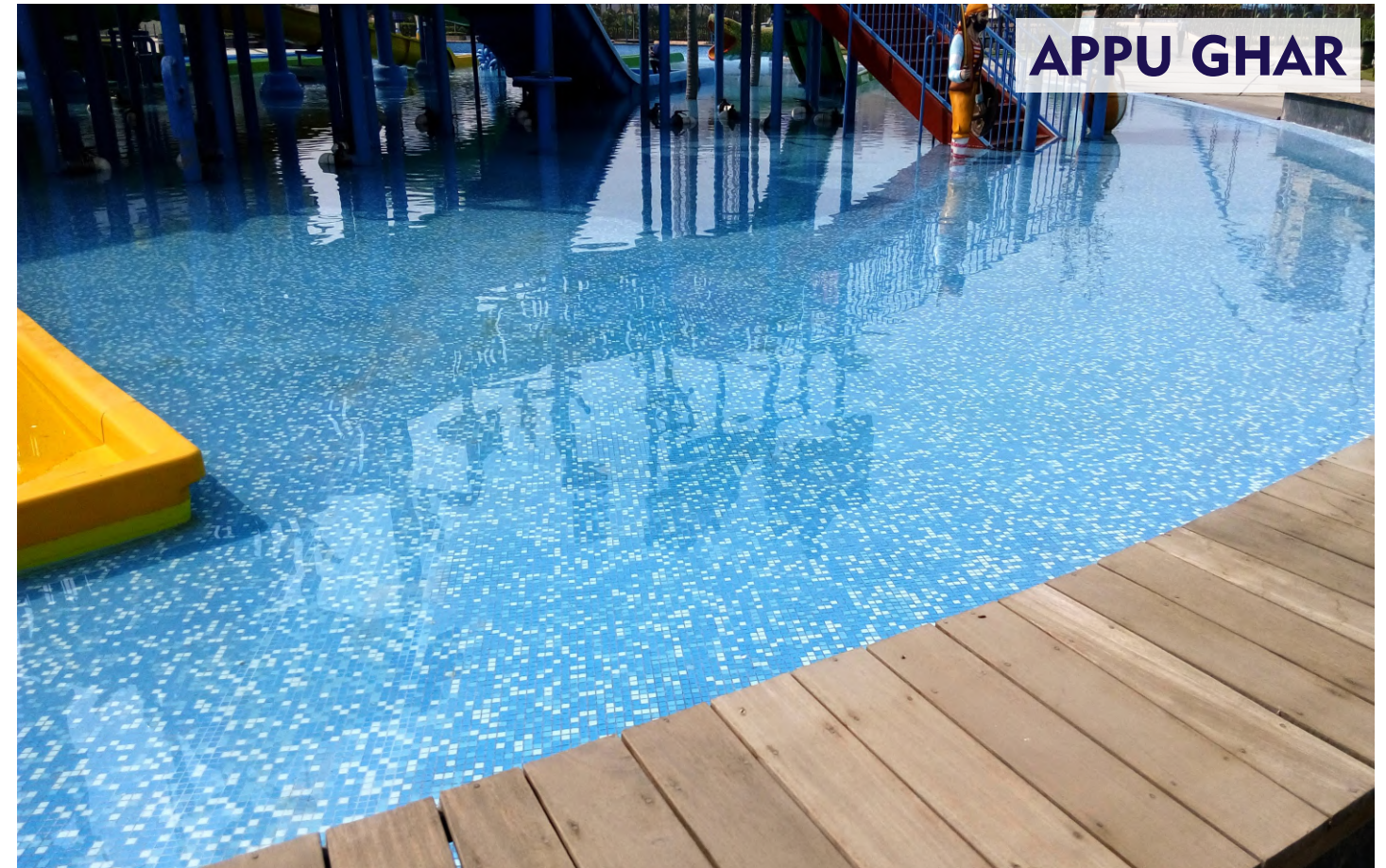

ACTUAL SITE



ACTUAL SITE

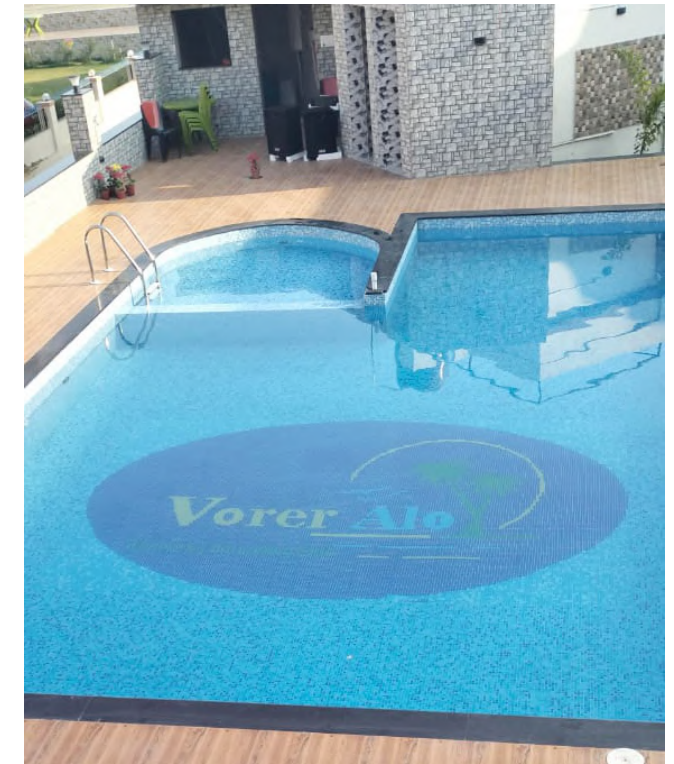

ACTUAL SITE



ACTUAL SITE

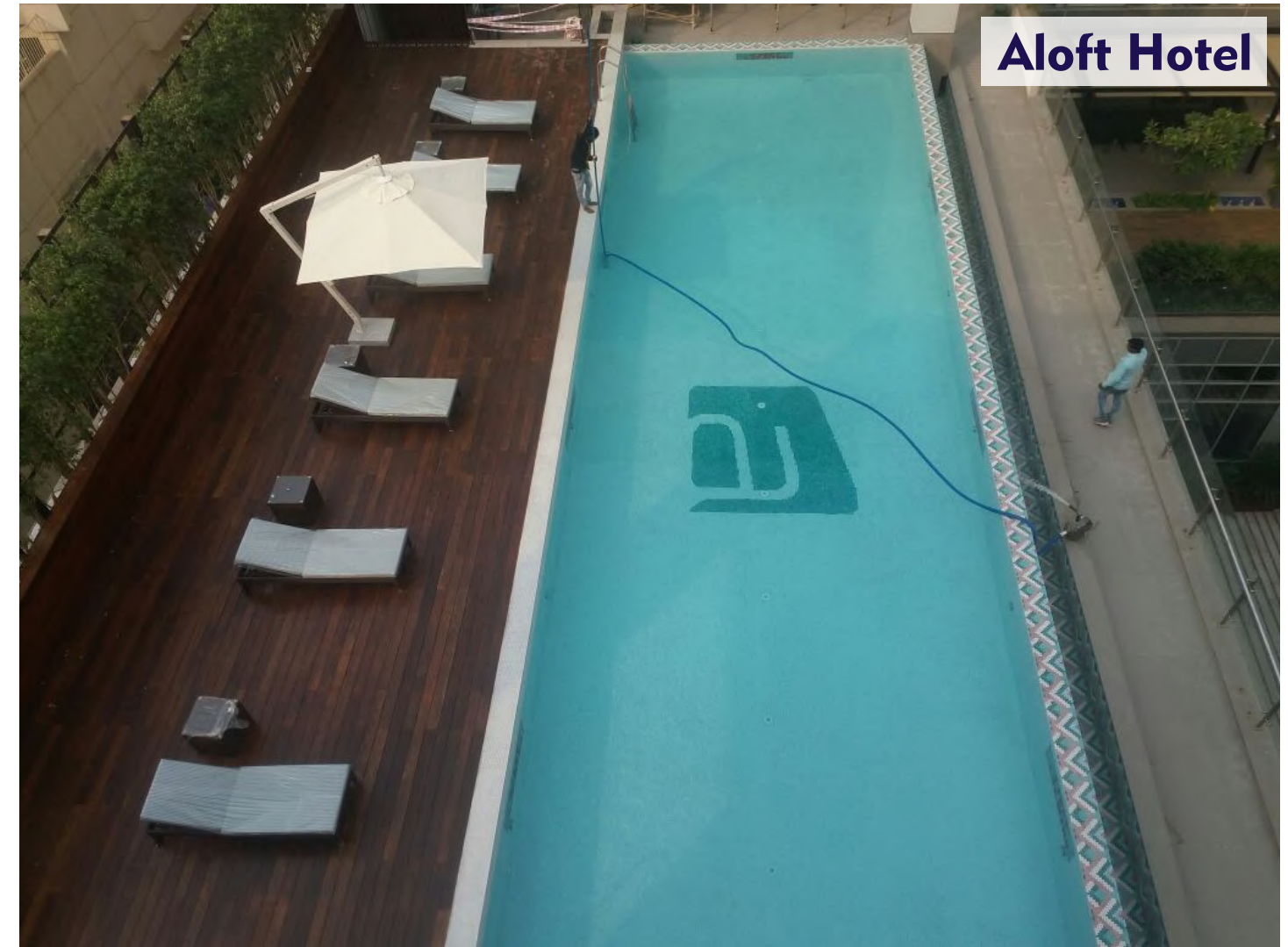

Aloft Hotel



IT IIM Study Hall



DESIGNER POOL



DESIGNER POOL

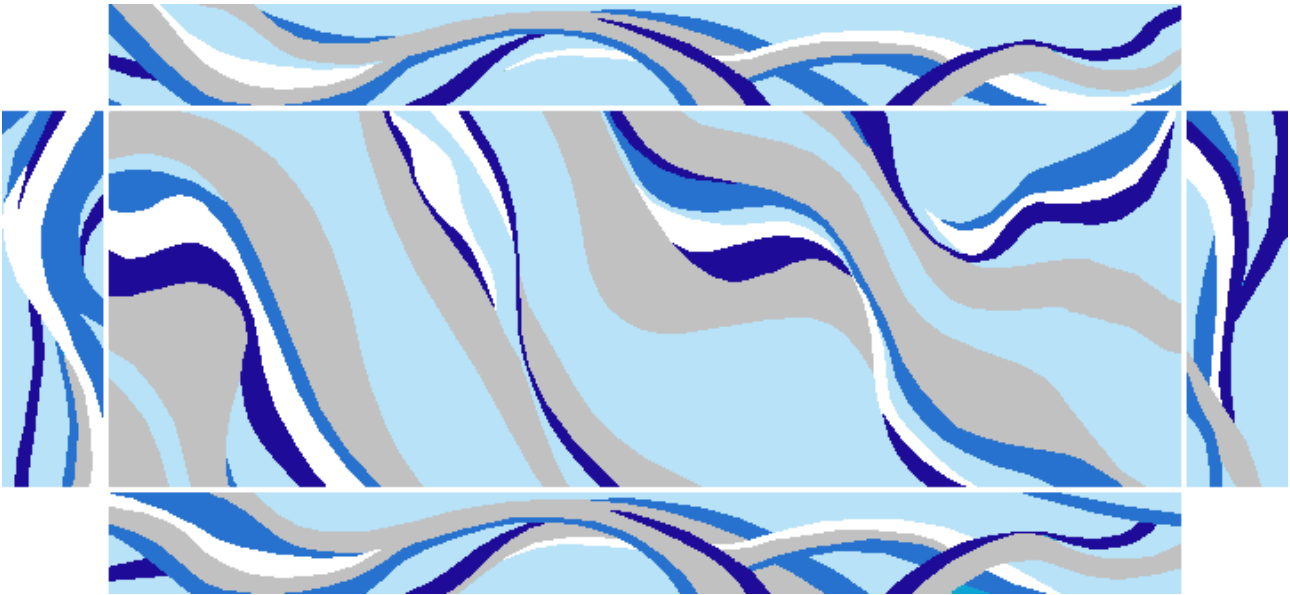

DESIGNER POOL

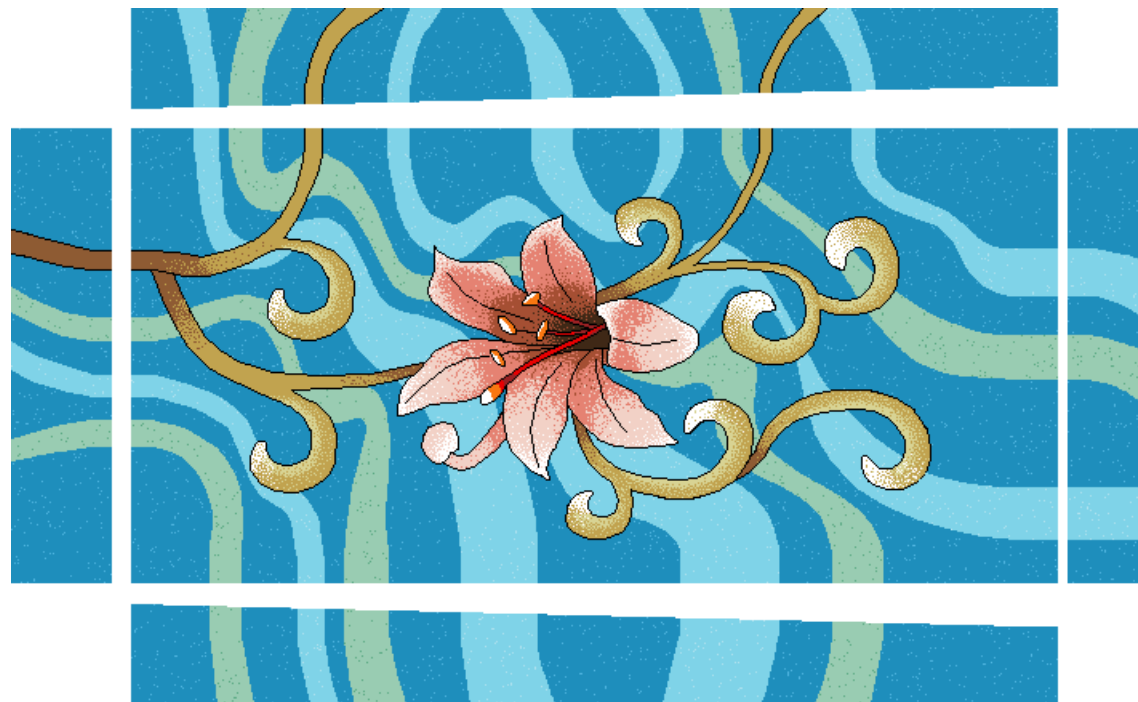

DESIGNER POOL



DESIGNER POOL

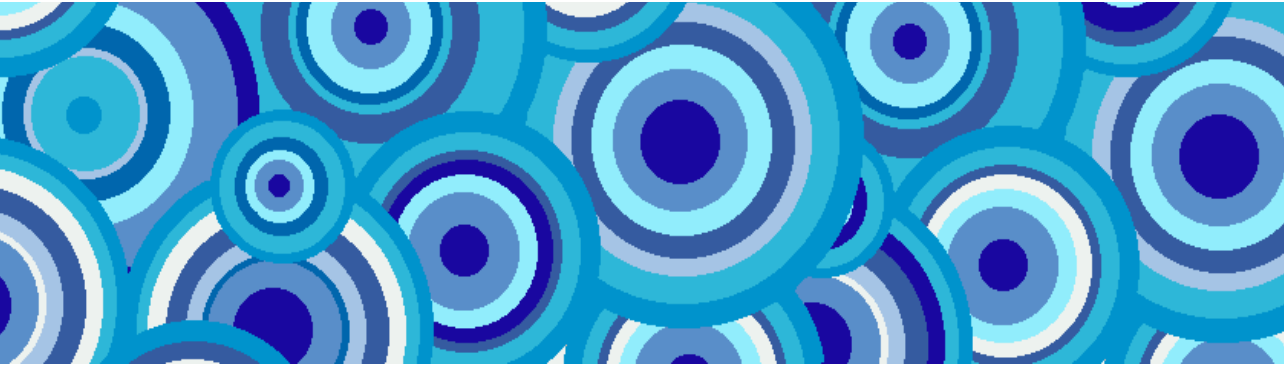

DESIGNER POOL



Habitat Hotel, Udaipur

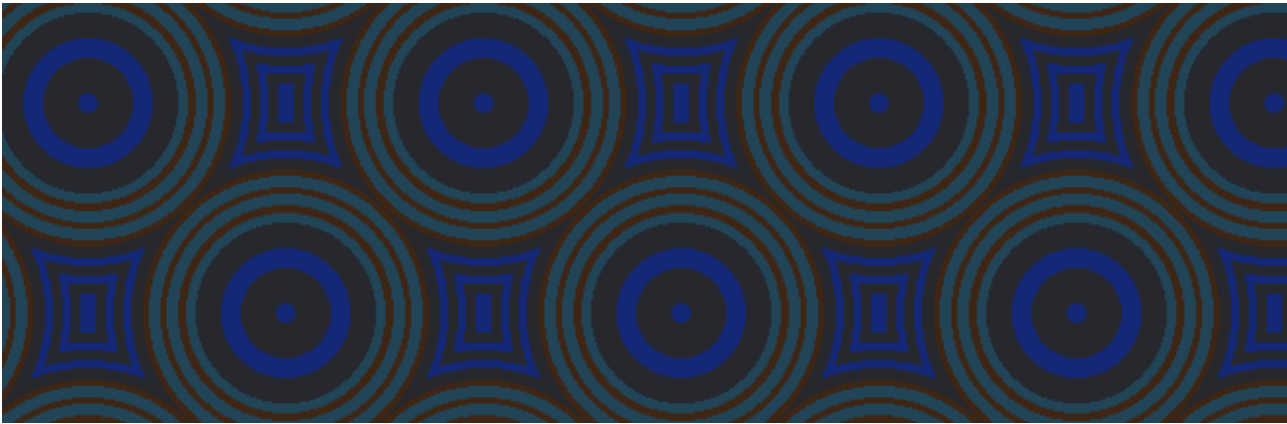

DESIGNER POOL

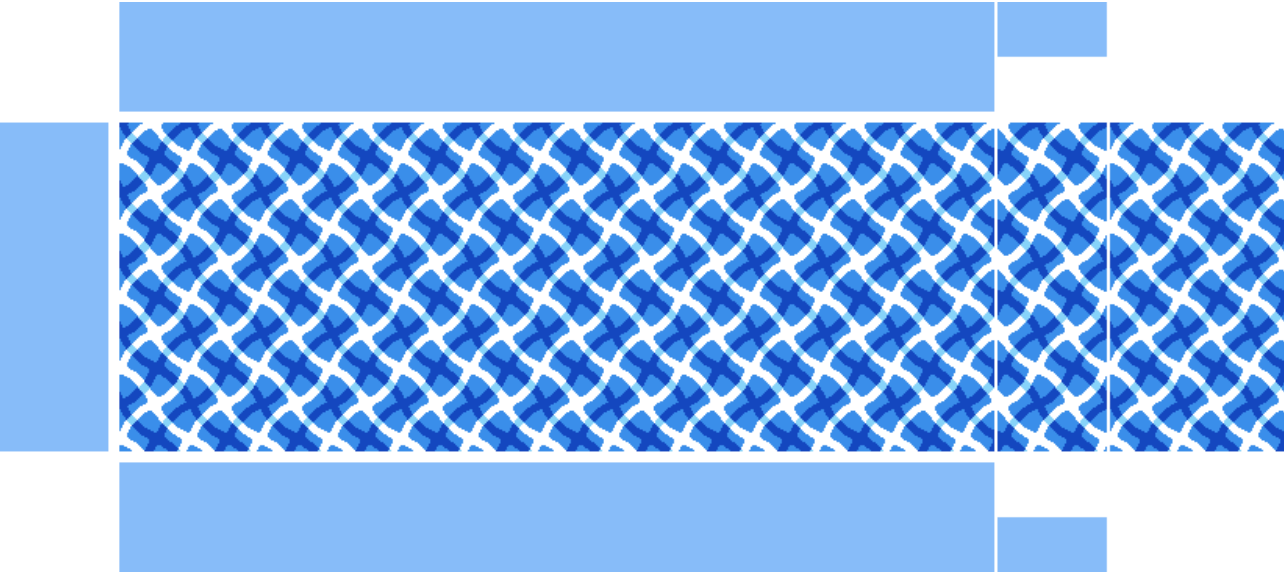

DESIGNER POOL

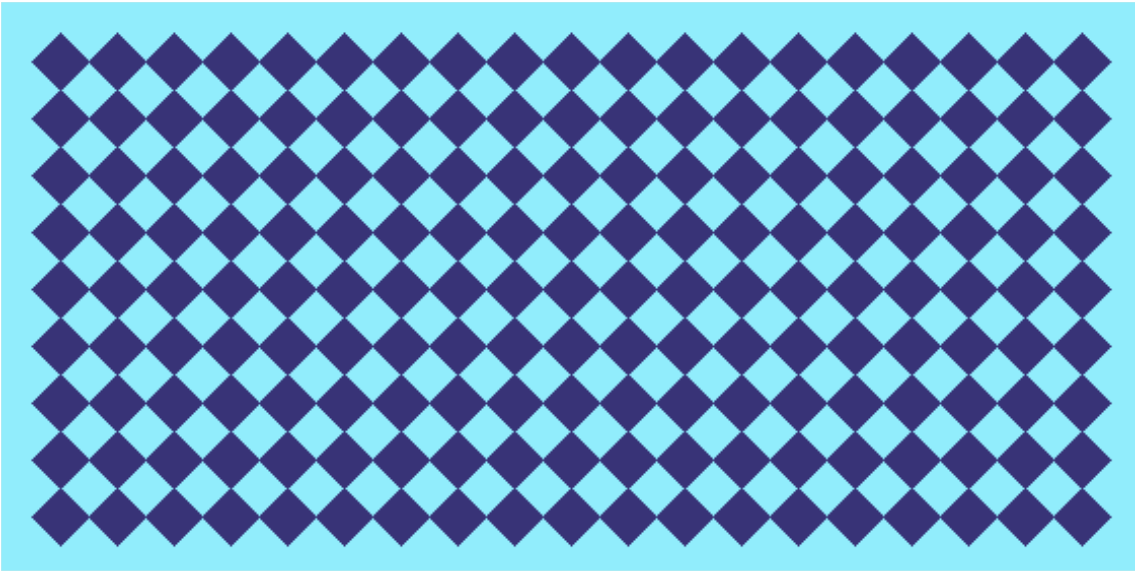

DESIGNER POOL

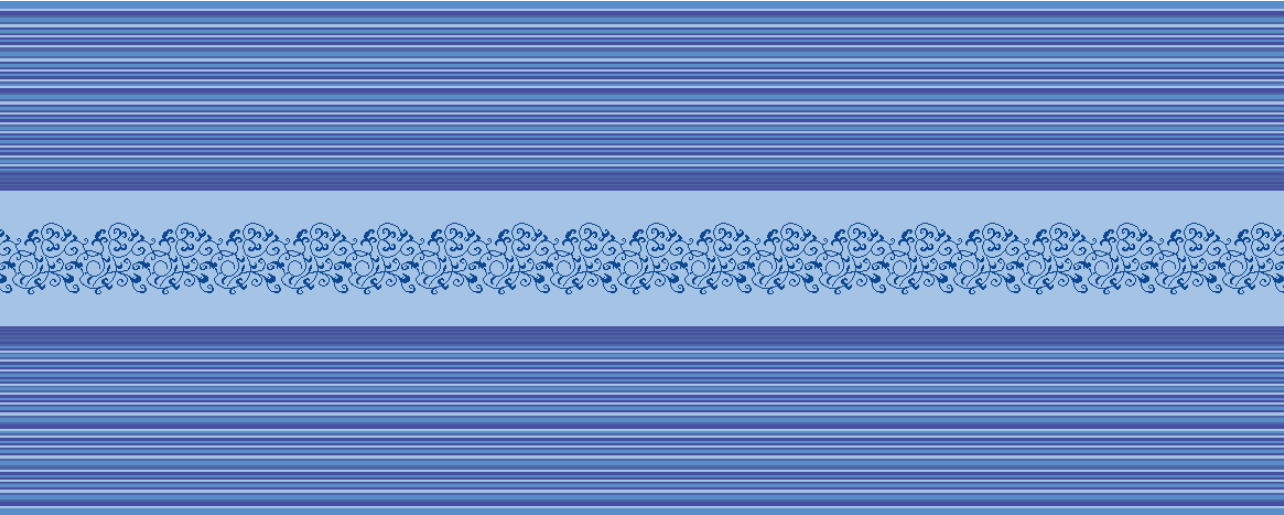

DESIGNER POOL

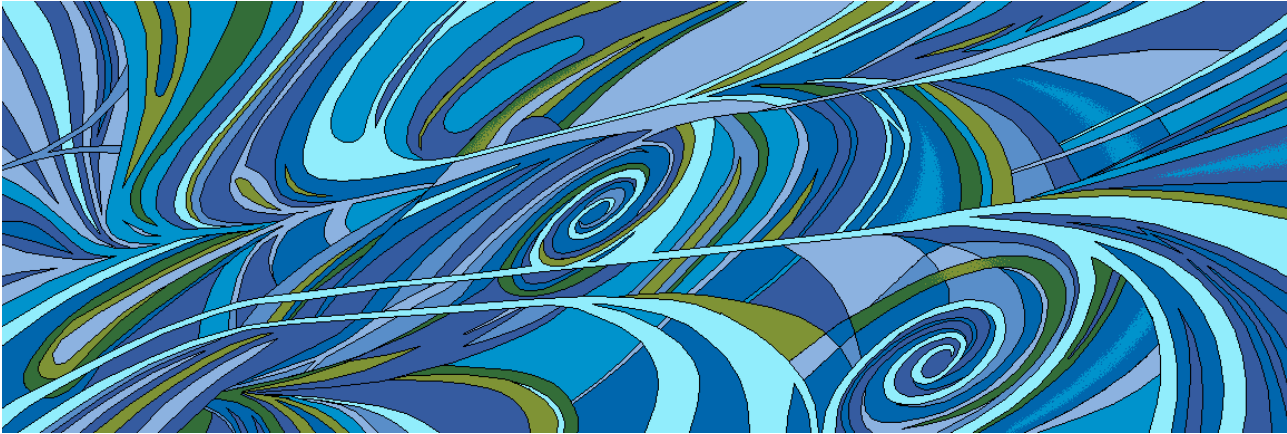

DESIGNER POOL



DESIGNER POOL

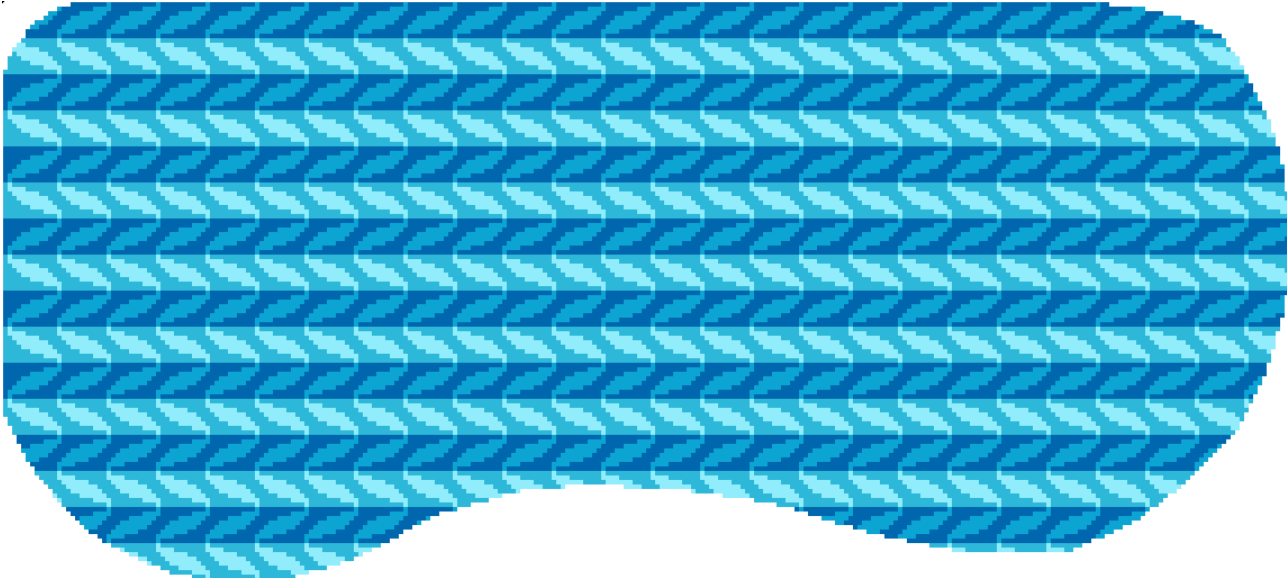

DESIGNER POOL

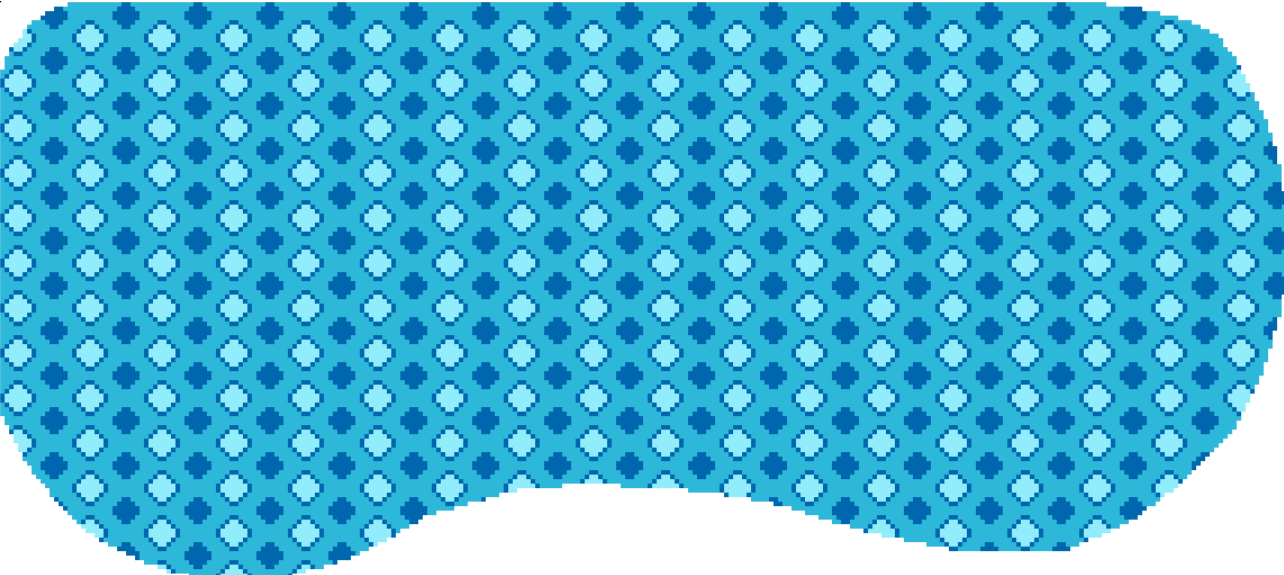

DESIGNER POOL

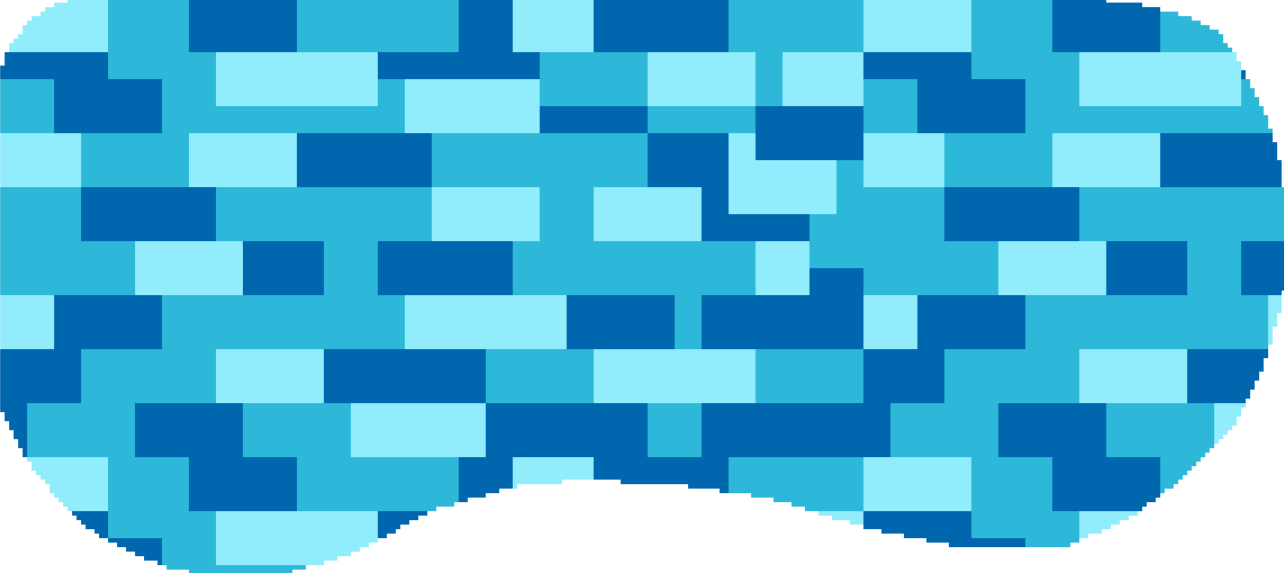

DESIGNER POOL

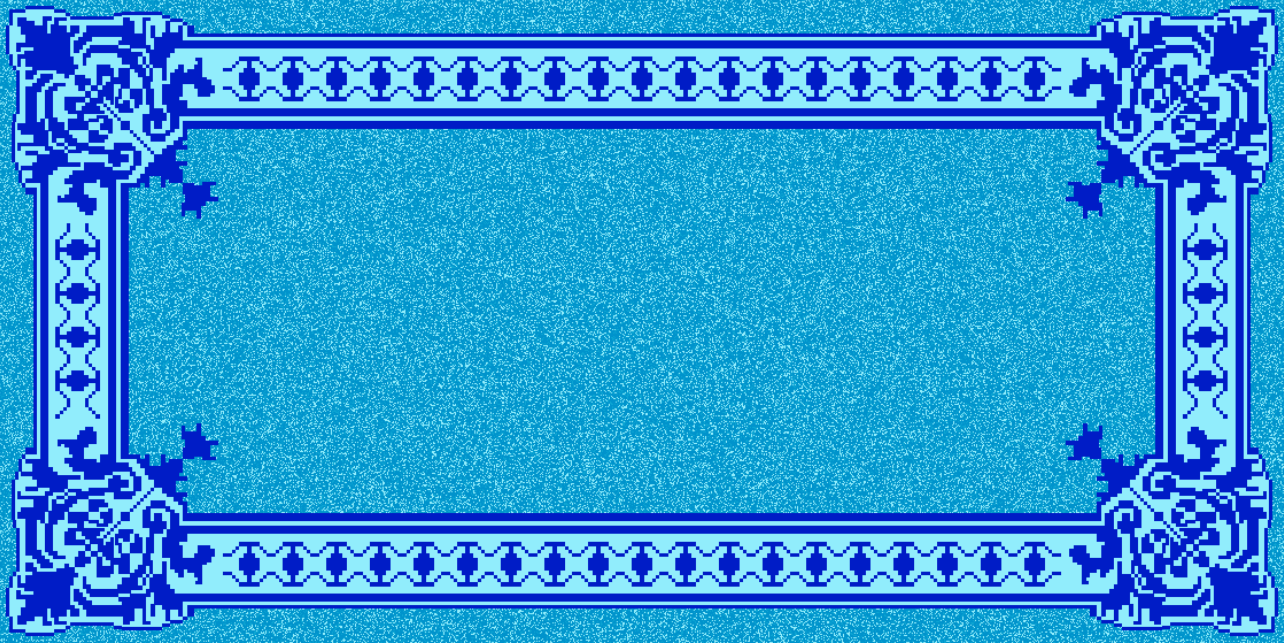
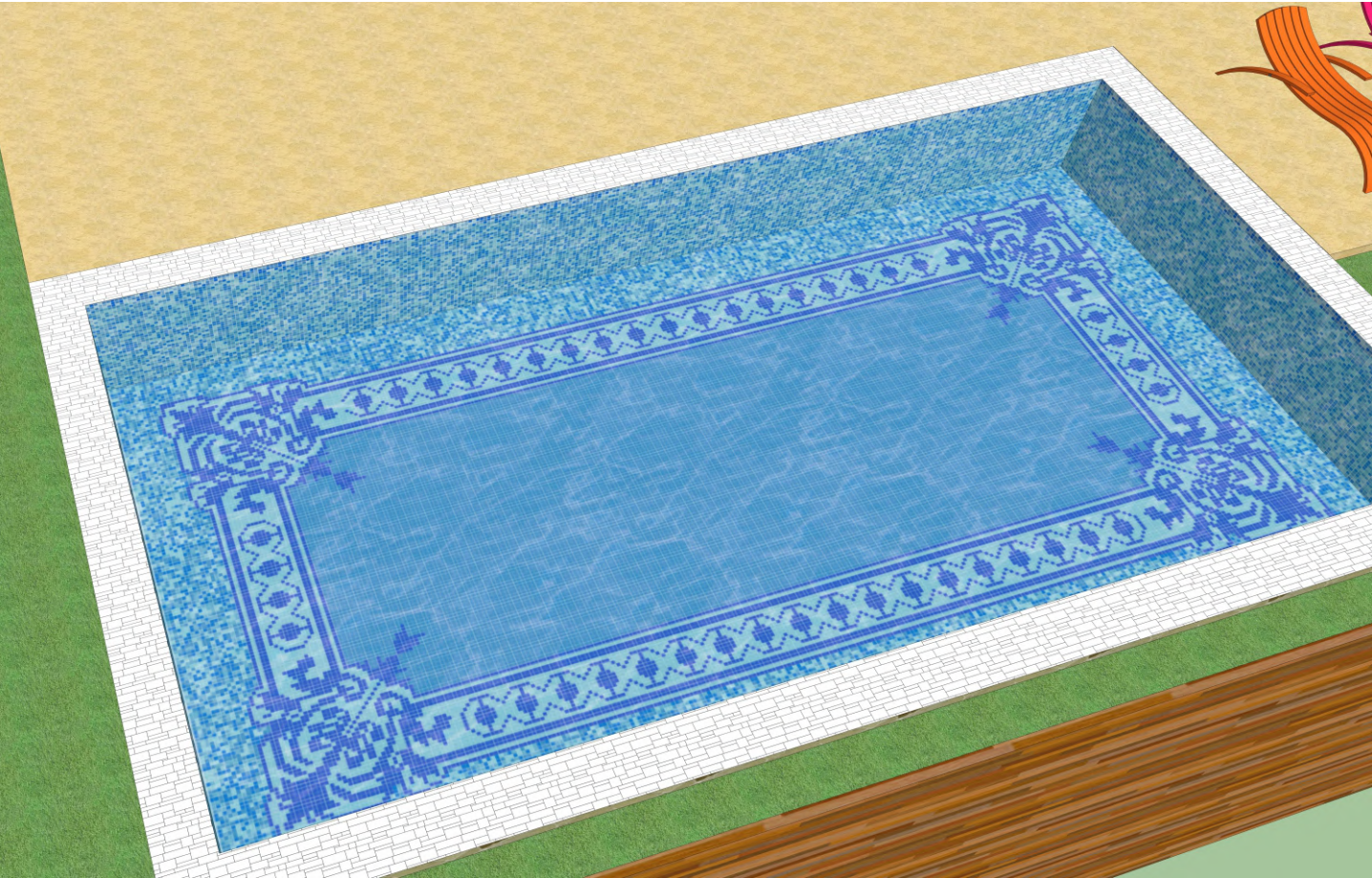

DESIGNER POOL



DESIGNER POOL



Central Park



DESIGNER POOL



API Jaipur

DESIGNER POOL



DESIGNER POOL



DESIGNER POOL



DESIGNER POOL

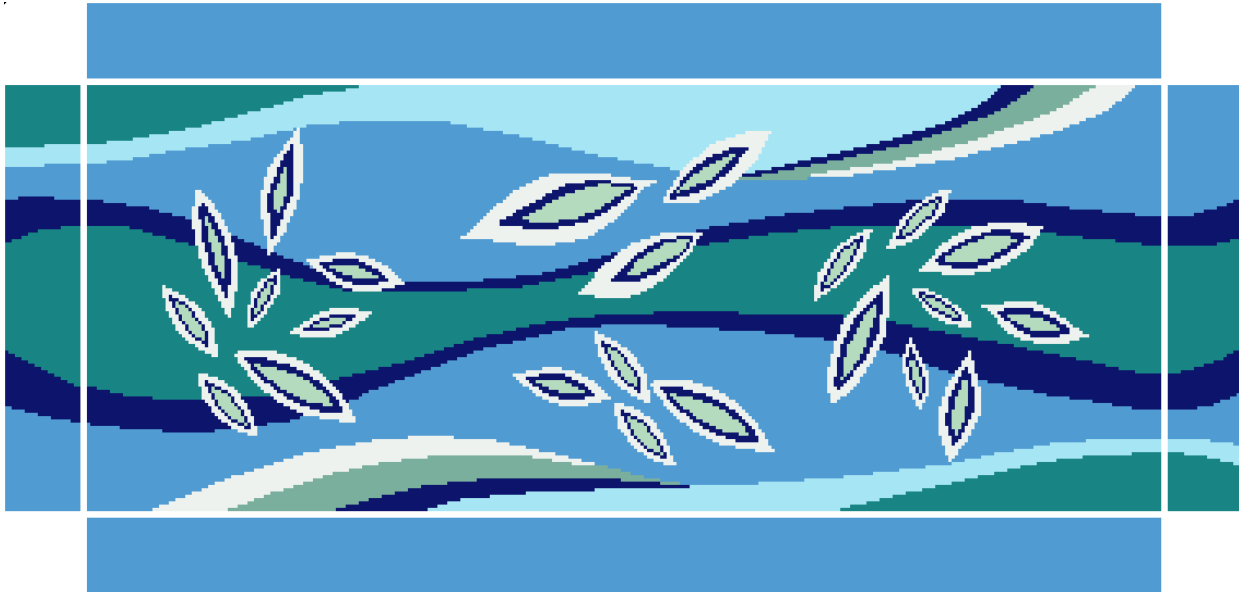
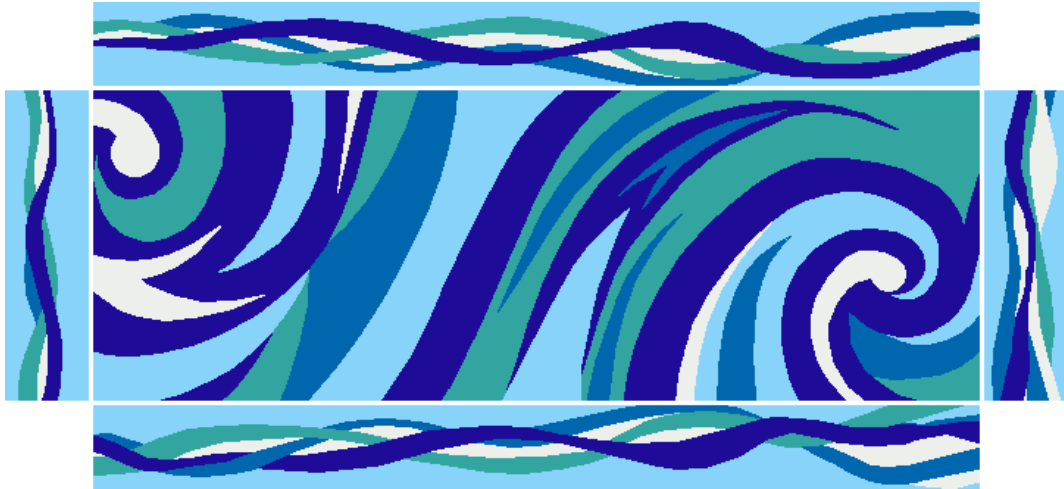
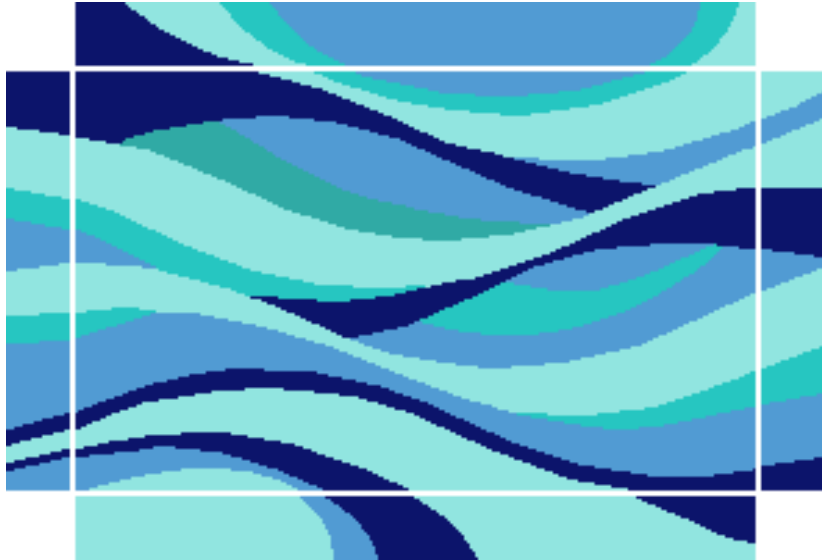

DESIGNER POOL

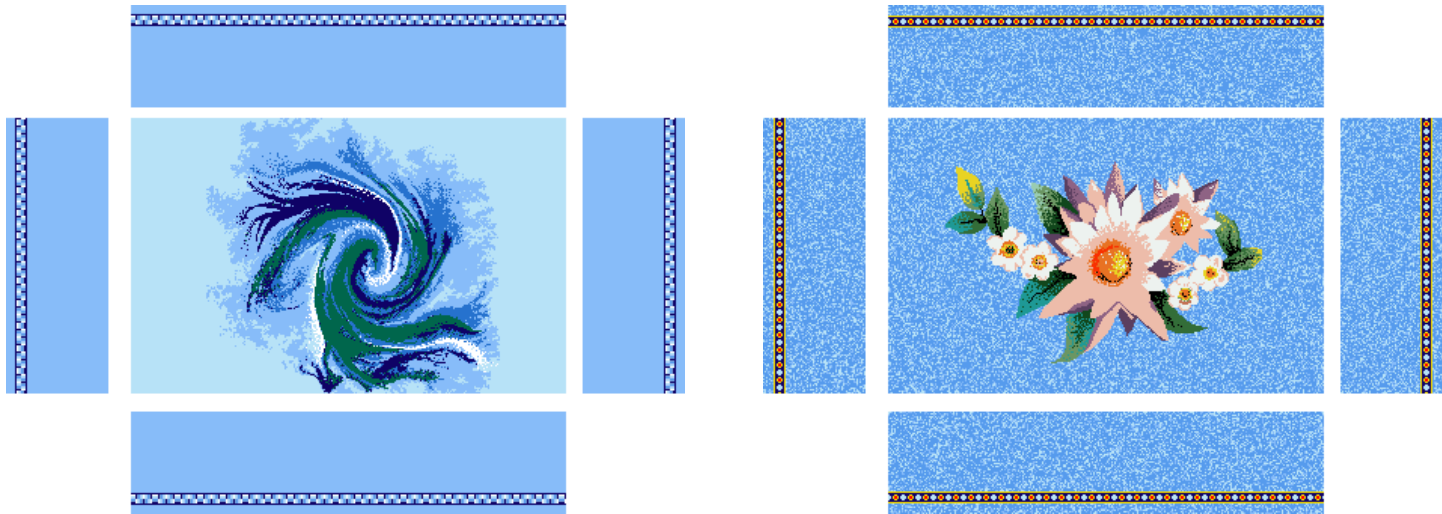
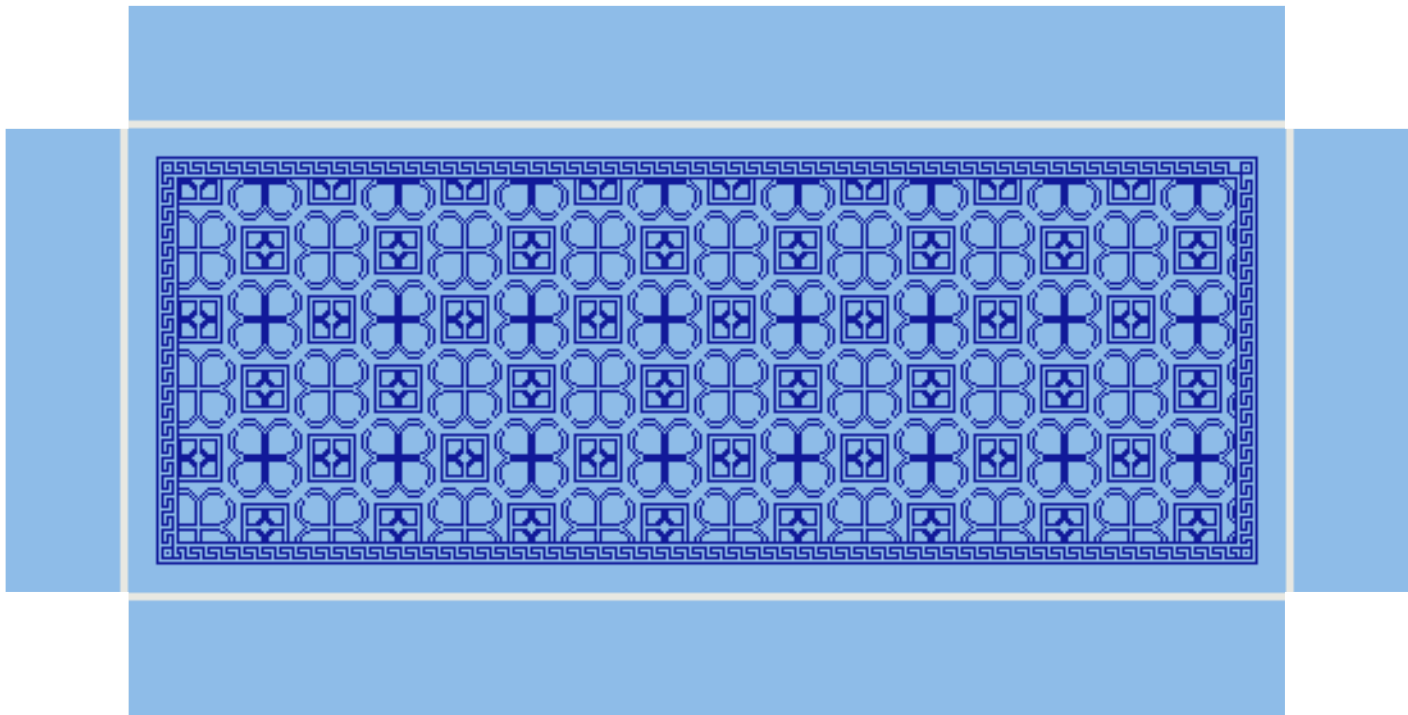
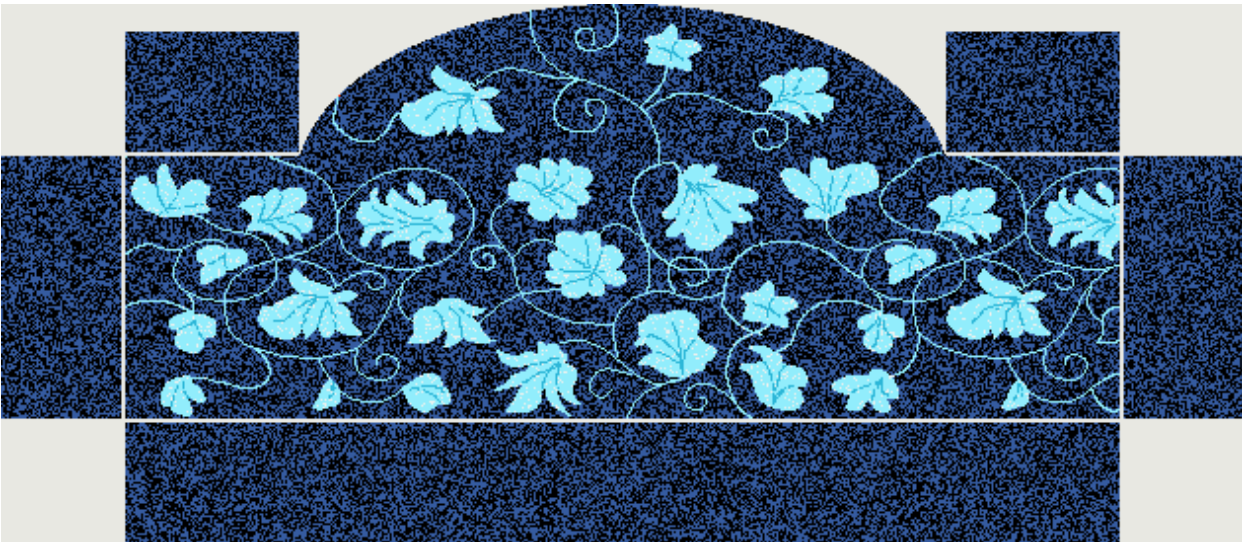

DESIGNER POOL

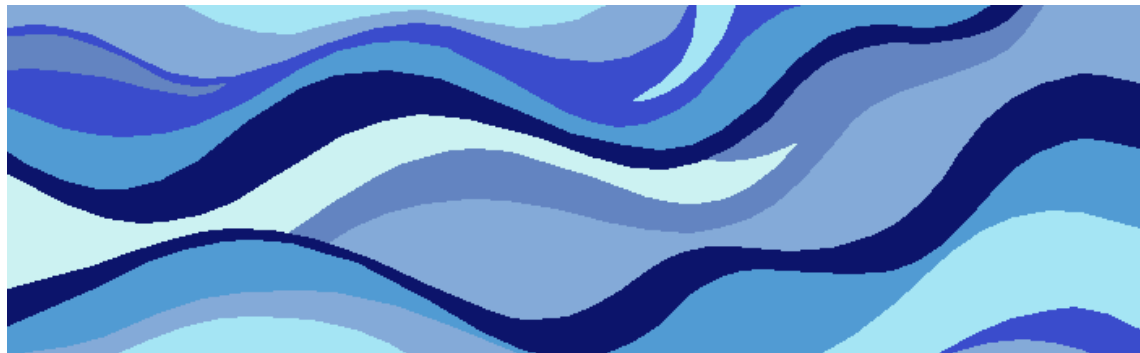
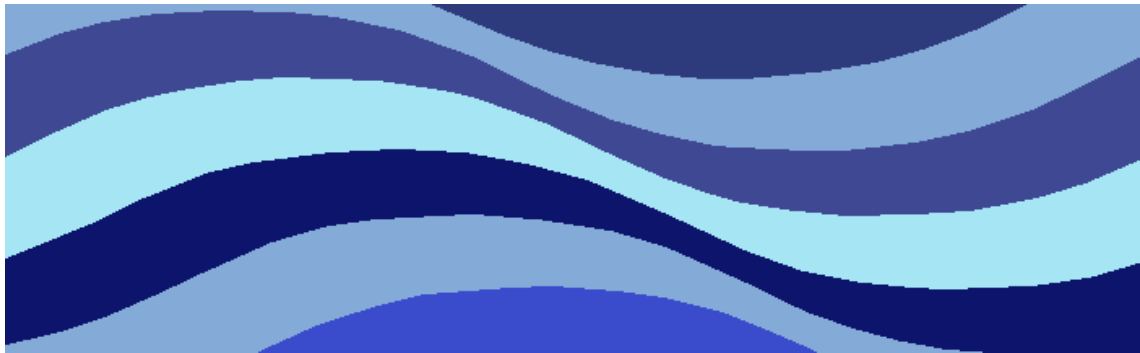

DESIGNER POOL

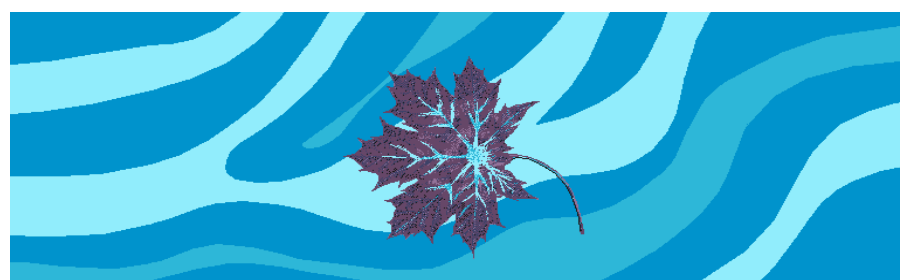
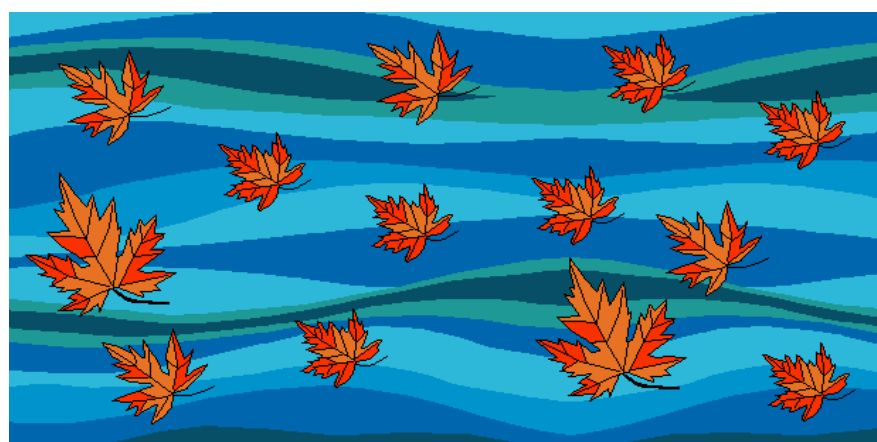

DESIGNER POOL

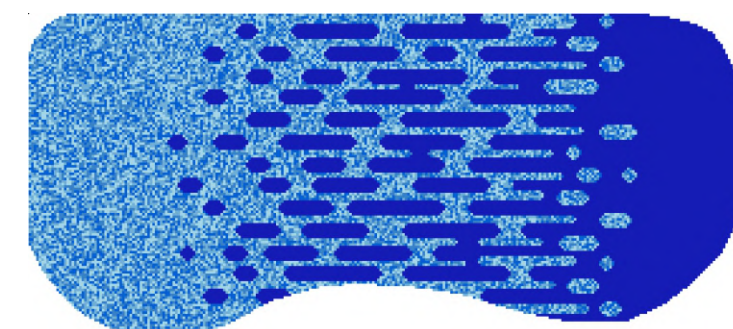
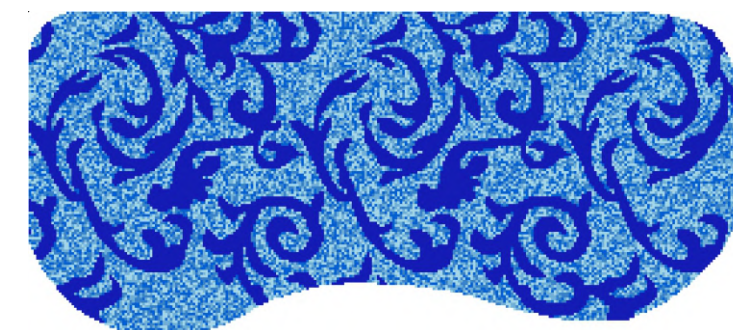
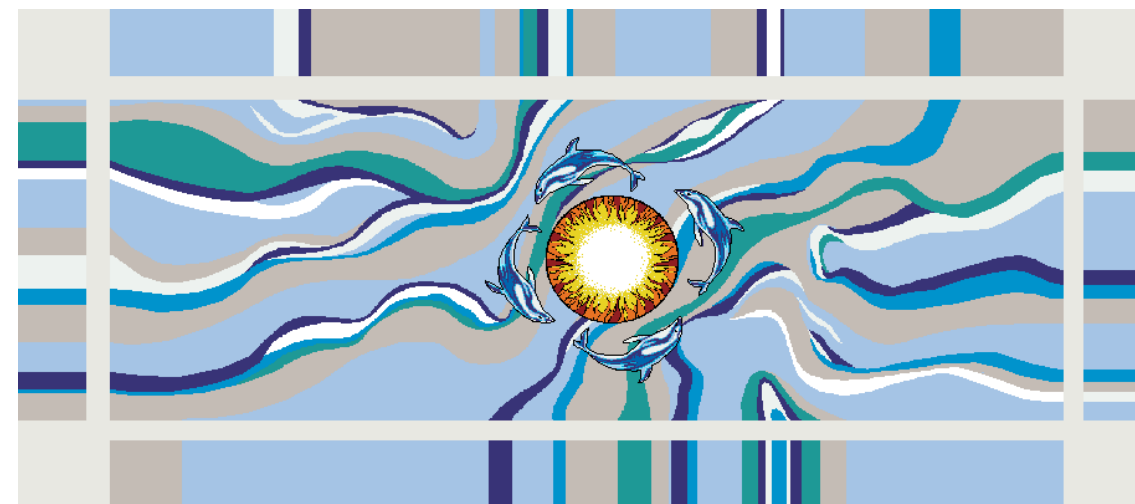

DESIGNER POOL

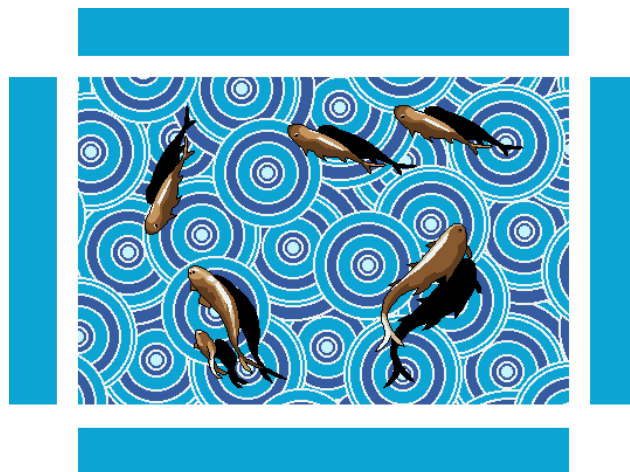
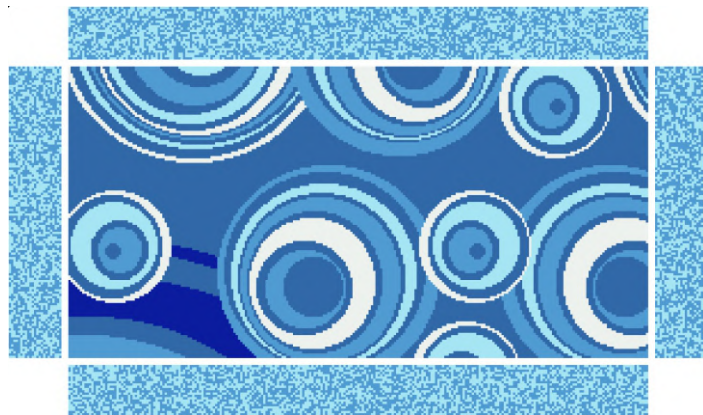
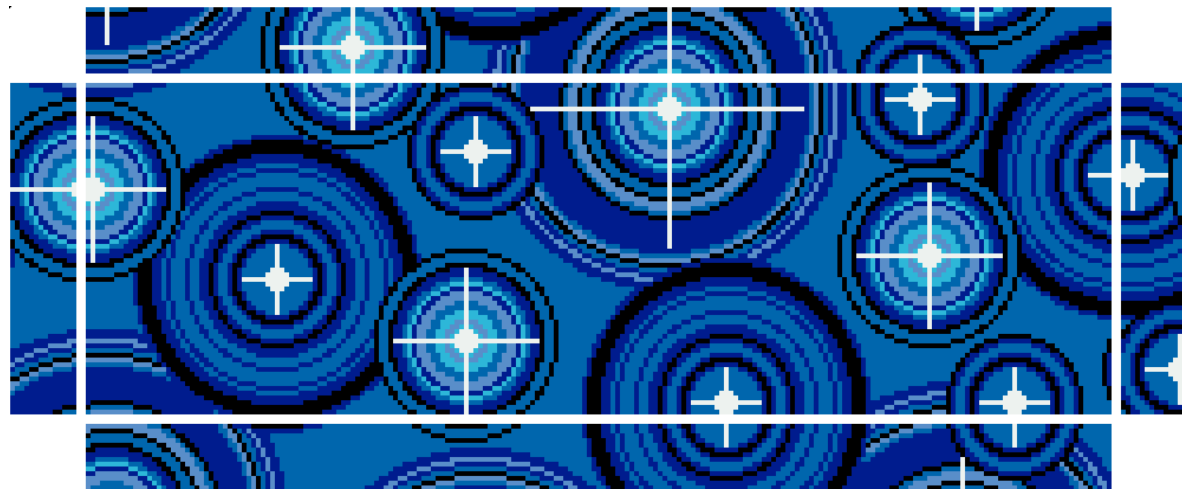

DESIGNER POOL

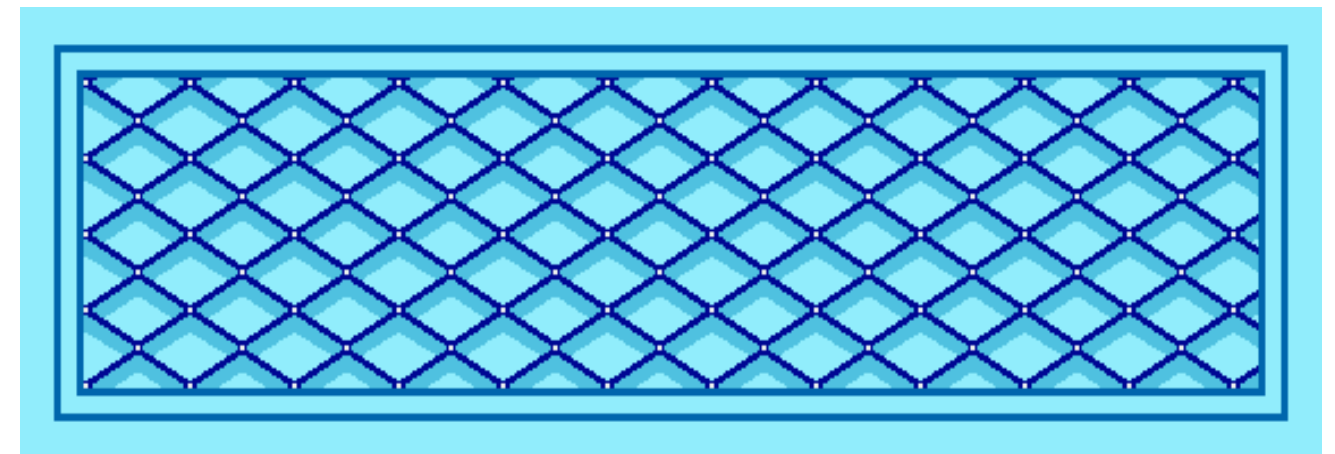
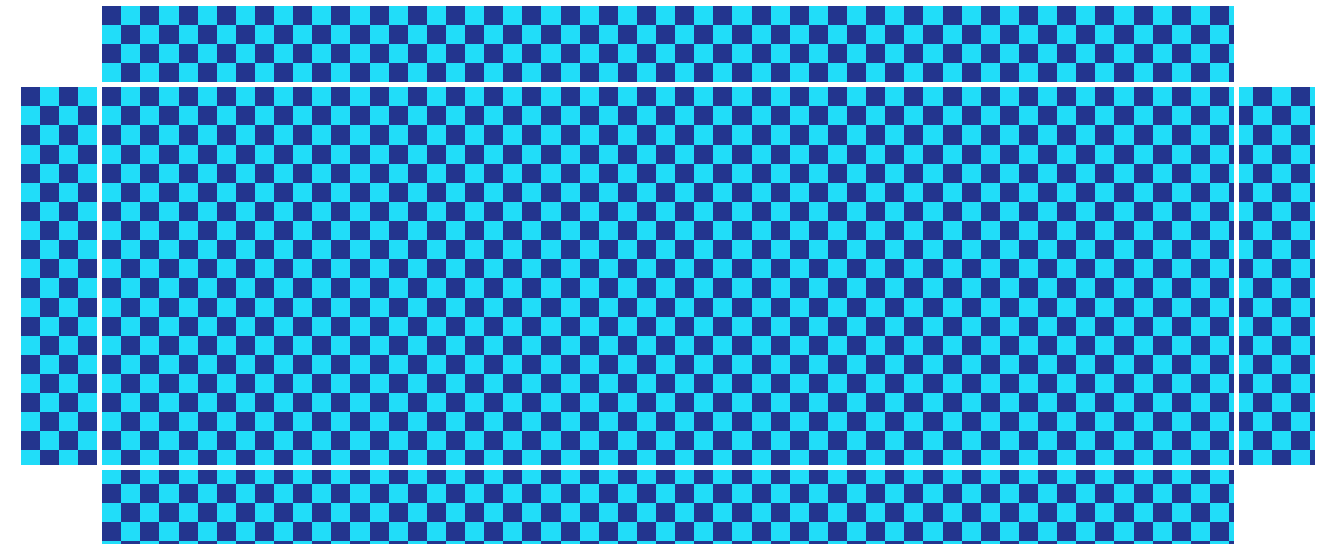
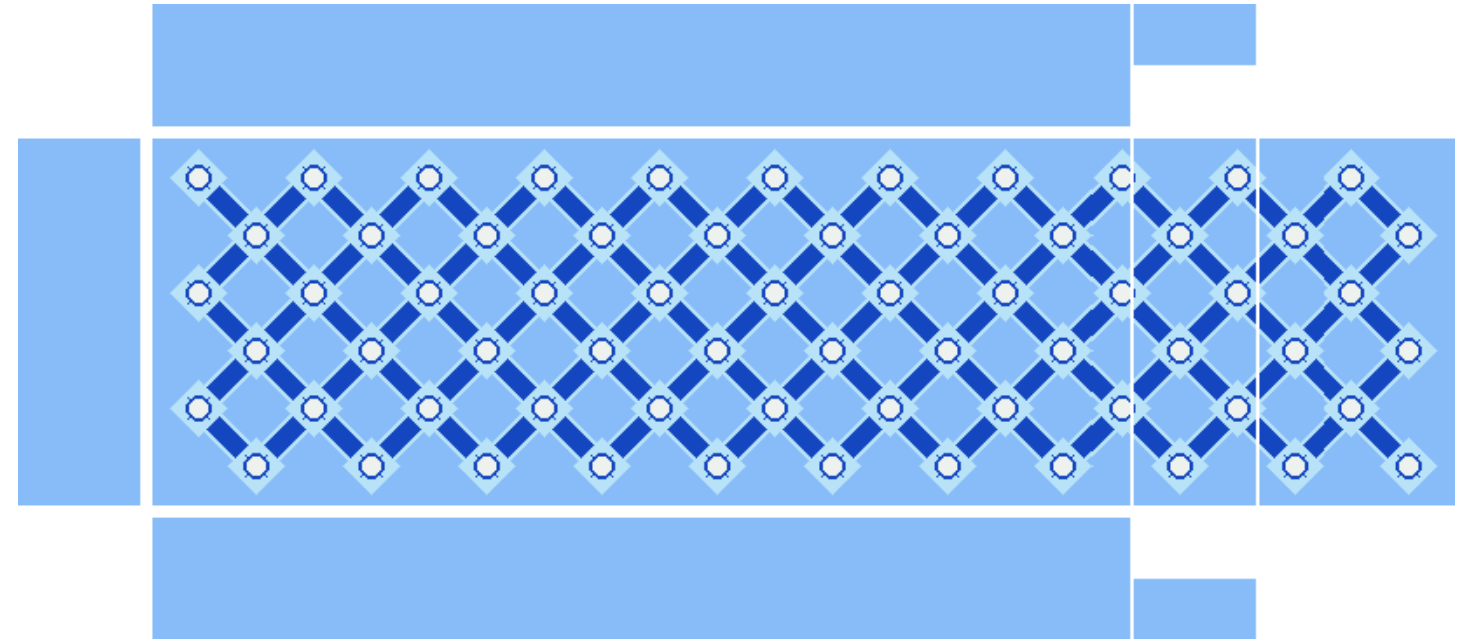

DESIGNER POOL



DESIGNER POOL

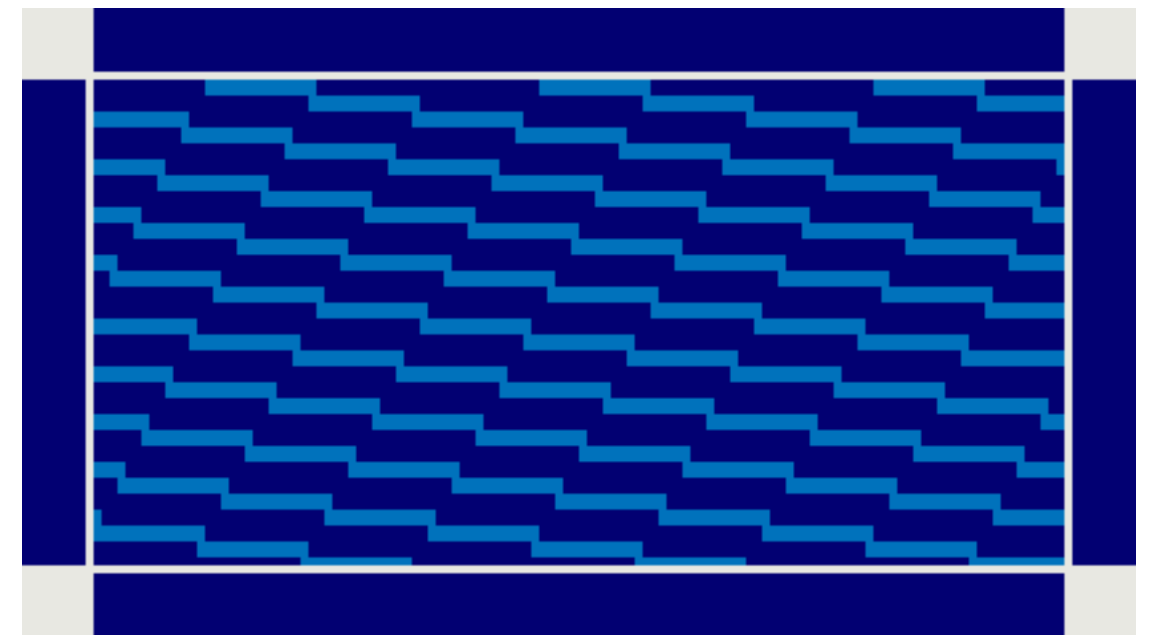

DESIGNER POOL

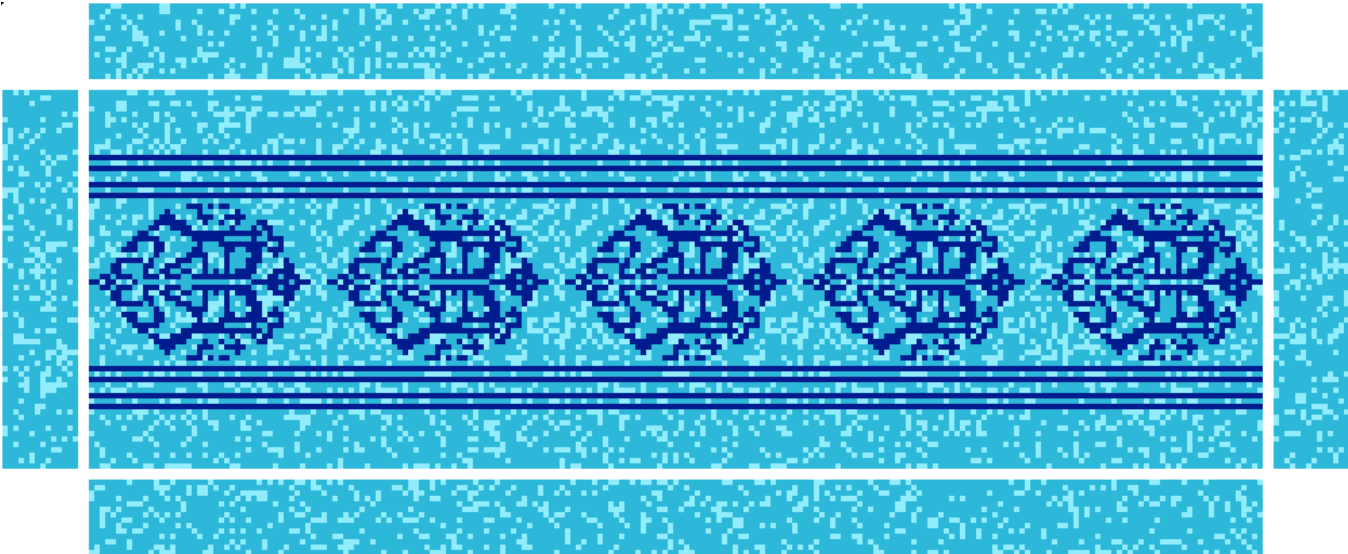
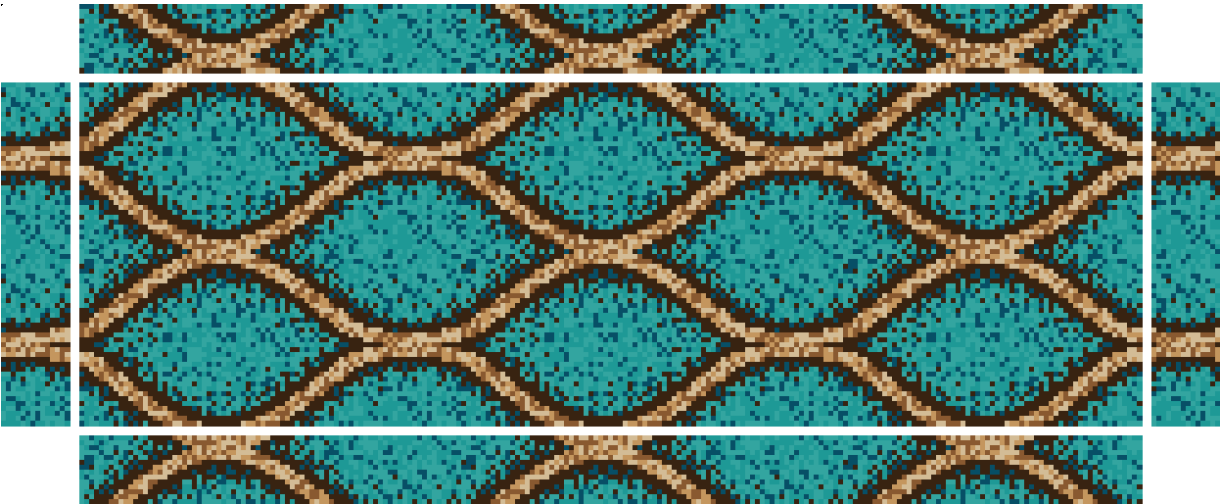
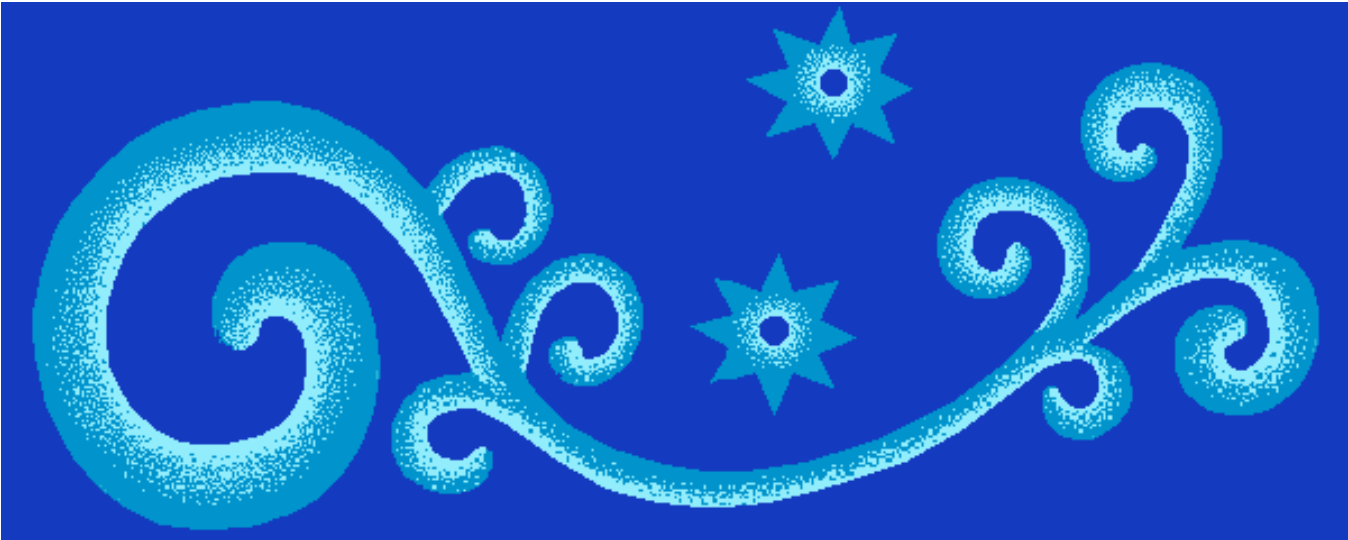

LANE POOL



LANE POOL



LANE POOL

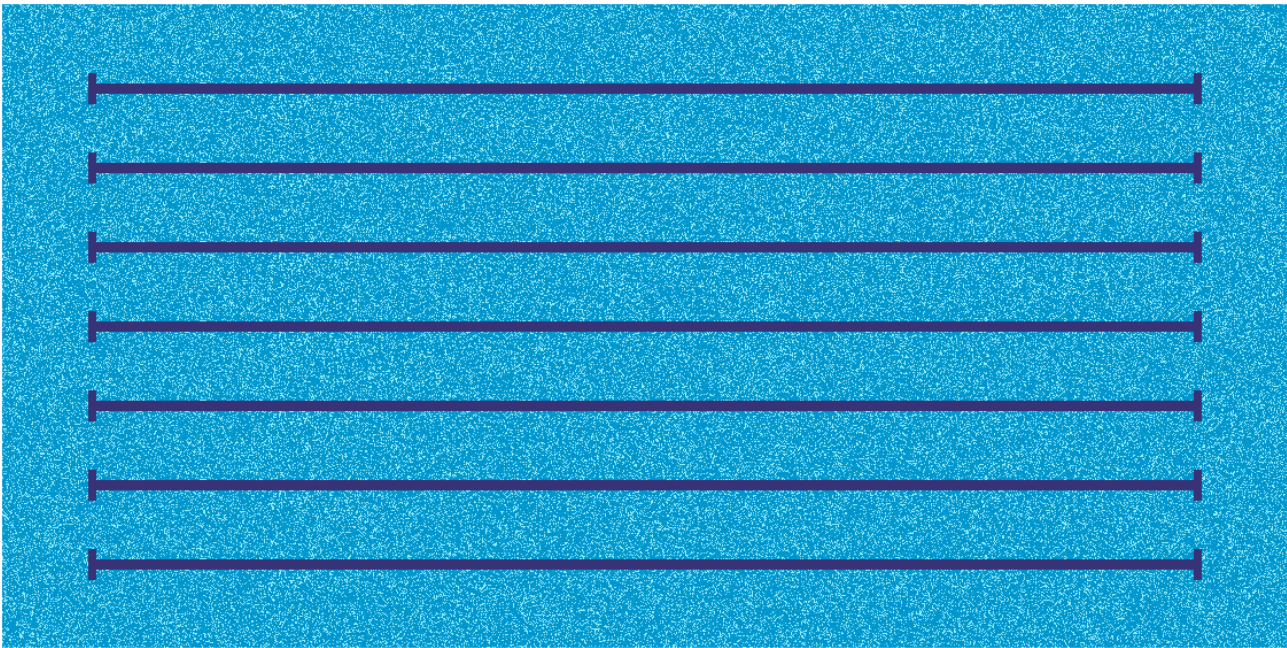
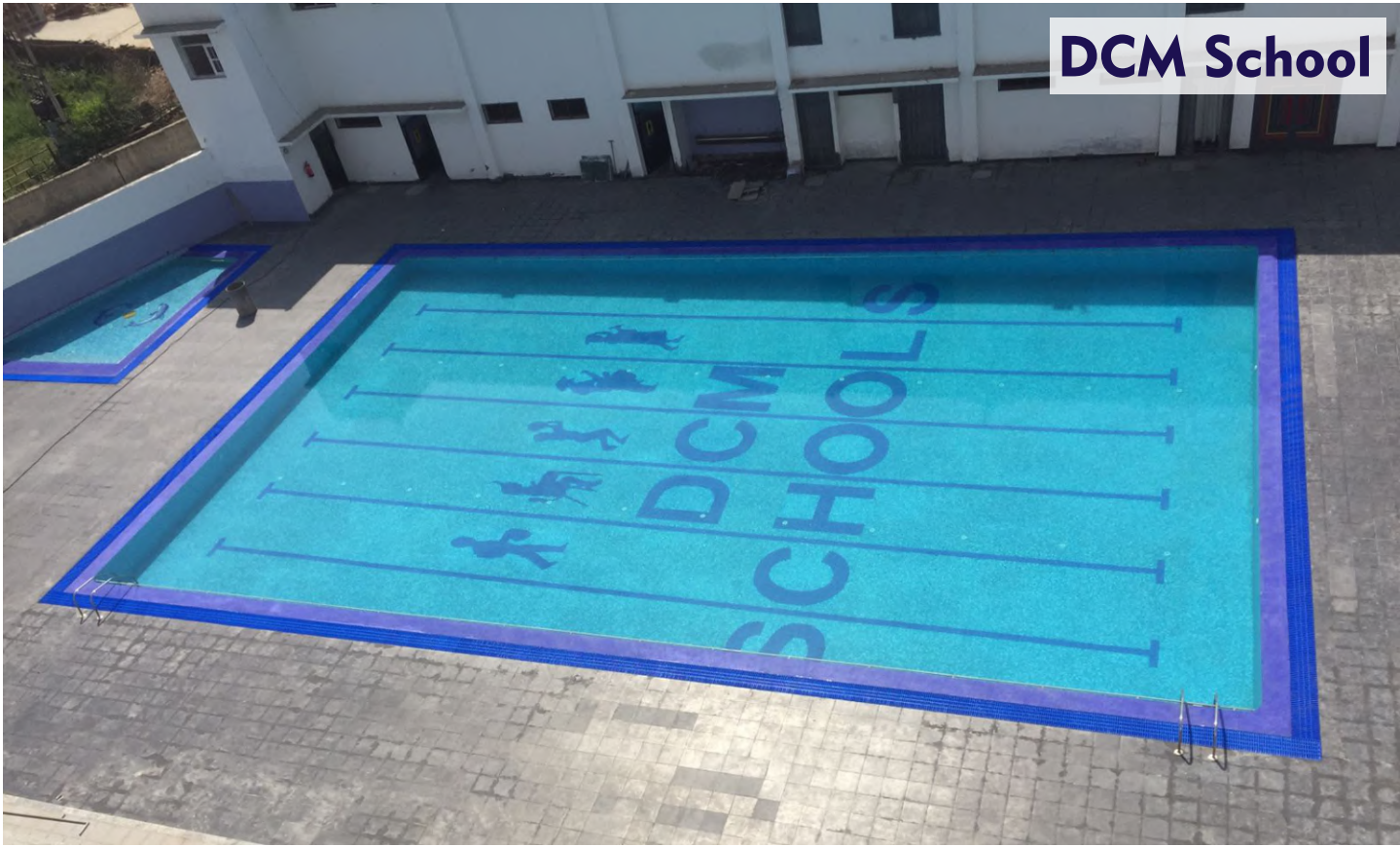

APPLICATION TIPS

It is important that you follow these steps for easy application of CUBE MOSAIC. Our team can also provide you with technical support and information for the application of your tiles. We recommend that a qualified applicator be used for the application of CUBE MOSAIC.

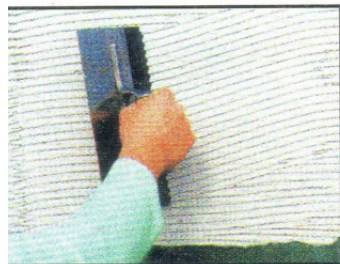

Step 1. Preparing the surface

The surface to be tiled must be clean, smooth and clear of dust. It must be in plumb and should be dry.



Step 2. Applying the adhesive

Apply a good quality latex-modified thinset approved for use with mosaic tiles. Be sure to use a thinset that is compatible with your substrate and environment. The adhesive should be thick enough to avoid the mosaic sheets from slipping once placed on the wall. Spread the adhesive uniformly (about 3mm thick) on the wall using the straight edge of the trowel. With the toothed edge of the trowel, comb the adhesive through.

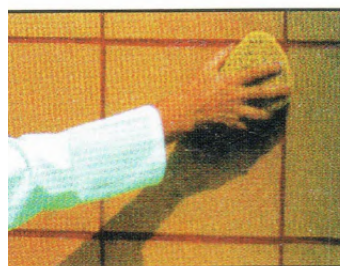

Step 3. Applying CUBE MOSAICS

Apply CUBE MOSAIC sheets with the paper side facing up. Press the sheets firmly in one direction. Using a rubber float, tap the sheets. A wooden float may also be used but never a metal one. Check that all sheets are placed at the exact same distance from each other as the tiles.

After the mosaics have started to set, but before they become fully bonded the paper should be removed. Use a damp sponge on the surface of the sheets to ensure easy removal of the paper. Remove the paper carefully by pulling one corner of the paper diagonally across the sheet. This must be done gently to ensure that no tiles are dislodged in the process. Realign any tiles with a spatula and remove excess adhesive at this point. Let the adhesive dry for approximately 24 hours before beginning the grouting process.

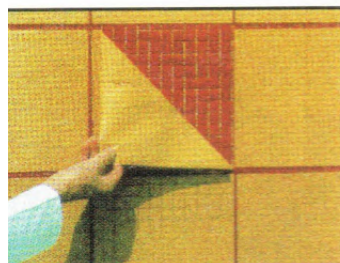

SPECIFICATION

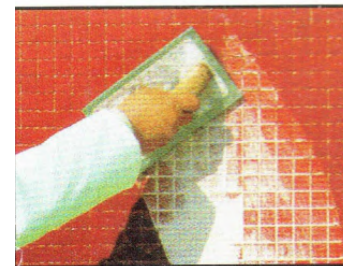

Step 4. Grouting

Use a sponge and warm water to remove any excess adhesive on the sheets. The surface must be free from dust. Using a hard rubber float, spread the grout horizontally and vertically on the mosaic sheets. Cover an area of not more than 2 Sq. mtr. at a time. Remove any excess grout float by working diagonally across the mosaics. After grouting, wait approximately 20 minutes before cleaning the excess grout.



Important

Allow tile work for exterior application or in areas subject to prolonged water immersion such as pools, fountains, spas, etc. to cure for 20 days before exposing to immersion.

Specifications

Composition	Product is made of glass raw materials.
Tile Size	20mm x 20mm x 4mm (approx)
Tile Weight	3 grams (approx)
Sheet Dimension	327mm x 327mm (1.15 Sq. Ft.)

All datas are indicative for reference only.

Technical Details

Water Absorption	0.032% approx (almost nil)
Chemical Resistance	Resistant to general acids and alkalies.
Permanent Colour	Non fading and retains its elegance.
Washability	Washable with water, diluted hydrochloric acid, tile cleaning acids.
Conductivity	Since glass is a poor conductor of heat, it deflects heat.
Frost Resistance	Nil

A slight variation of glass mosaic colors are inherent features of high temperature process of glass forming. It is accepted globally as per rules laid down by American Tile Association.

Samples are for colour indication and slight shade/ tonal variation may occur.



AQUA BLUE -2

Mosaico People Pvt. Ltd.

Elegant Series of Mosaic Tiles

EMAIL: raj@mosaicopeople.com

WEB: www.mosaicopeople.com

ADD: C-23, Bharat Vihar, Dwarka
Sec-14, Near Metro Pillar No. 887,
Dwarka, Delhi-110075



AQUA BLUE -2

Crystal Mosaic

Swimming Pool

Mosaico People Pvt. Ltd.

Elegant Series of Mosaic Tiles

Mosaico People Pvt. Ltd.

Elegant Series of Mosaic Tiles

Mosaico people is a trusted name in the swimming pool tile and mosaic industry as we approach our 13 years Anniversary in 2023. Mosaico has been a fixture in Delhi Architecture and now throughout the India. From hotels, restaurants, entertainment Complex, Kitchens, Metro Rails, residential society, swimming pool and recreational spaces

Mosaico people always meet the demand for beautiful high-performance surface material in pool tile. We are the established source for all you want, needs inspiration in Porcelain, Ceramic, Glass and Crystal glass and Sukabumi Stone for swimming pool and water bodies.

Our pool tile collections are carefully selected by our team of innovative design professionals who are listening to our customer in what they want as well as looking ahead for new unique items and trends. It is always our goal to stay ahead of trends and be Competitive to provide the best design solution.

The Grout people, A sister Concern of our company. Who provides tile application services. They also provide full specification of application materials like adhesive, polymer grout and epoxy grout.

Contents

Colour Chart.....	1
Actual Site.....	3
Designer Pool.....	10
Proposal.....	28
Lane Pool.....	33
Specification.....	34

About Crystal Mosaic Tiles

Crystal glass tile are a fantastic mosaic matend. Made of clear molded glass with Colour fured into the bottom of the tile, they create depk within a masaic. The tiles have a completly flat face and rounded edges and are easily cut with wheeled glass cutter. Suitable for swimming pool and water bodies.



COLOUR CHART

25mm X 25mm

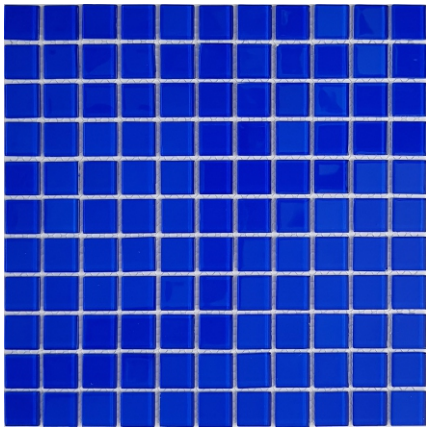

CM 25 100

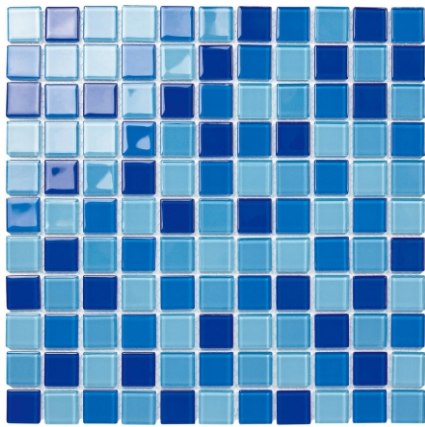

CM 25 101

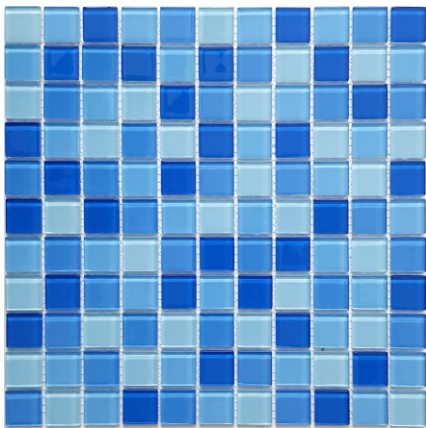

CM 25 200

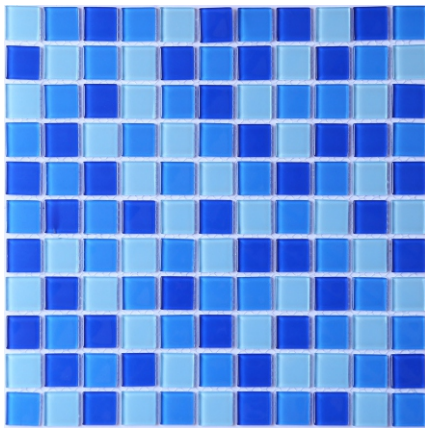

CM 25 201

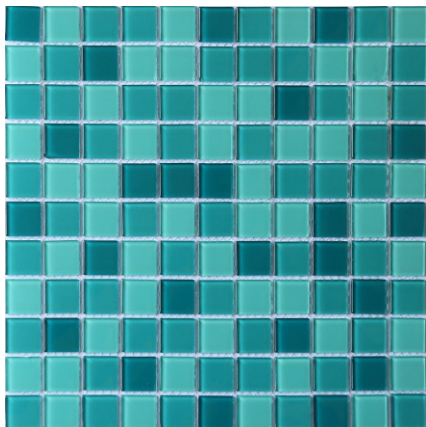

CM 25 203

COLOUR CHART

48mm X 48mm

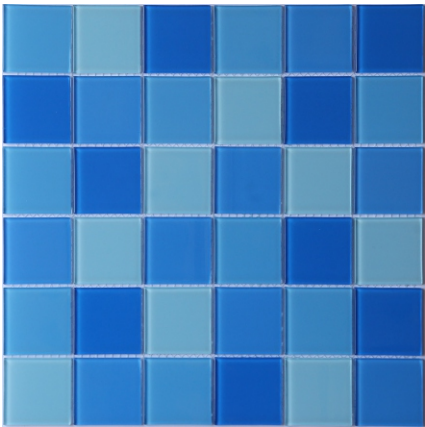

CM 48 501

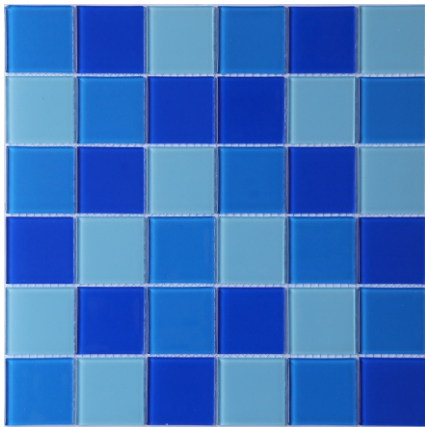

CM 48 502



CM 48 22033

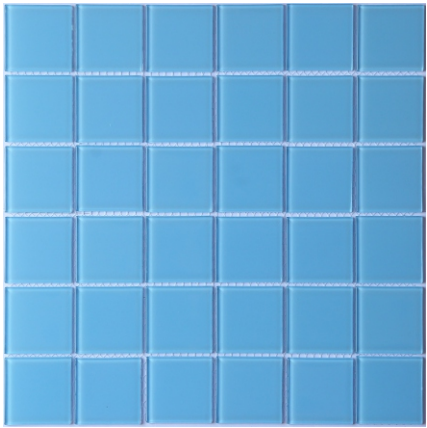

CM 48 506

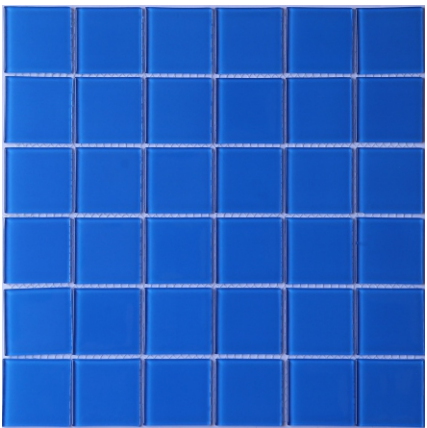

CM 48 505

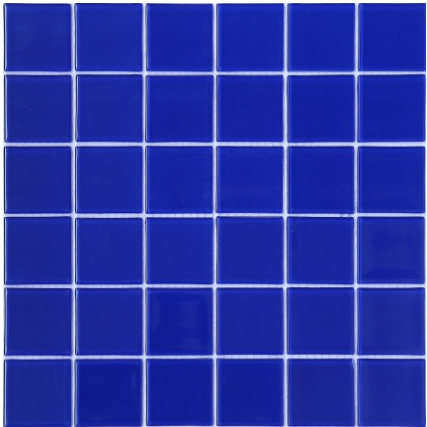

CM 48 503



CM 48 504



ACTUAL SITE



Golden Mizzle Water Park



ACTUAL SITE

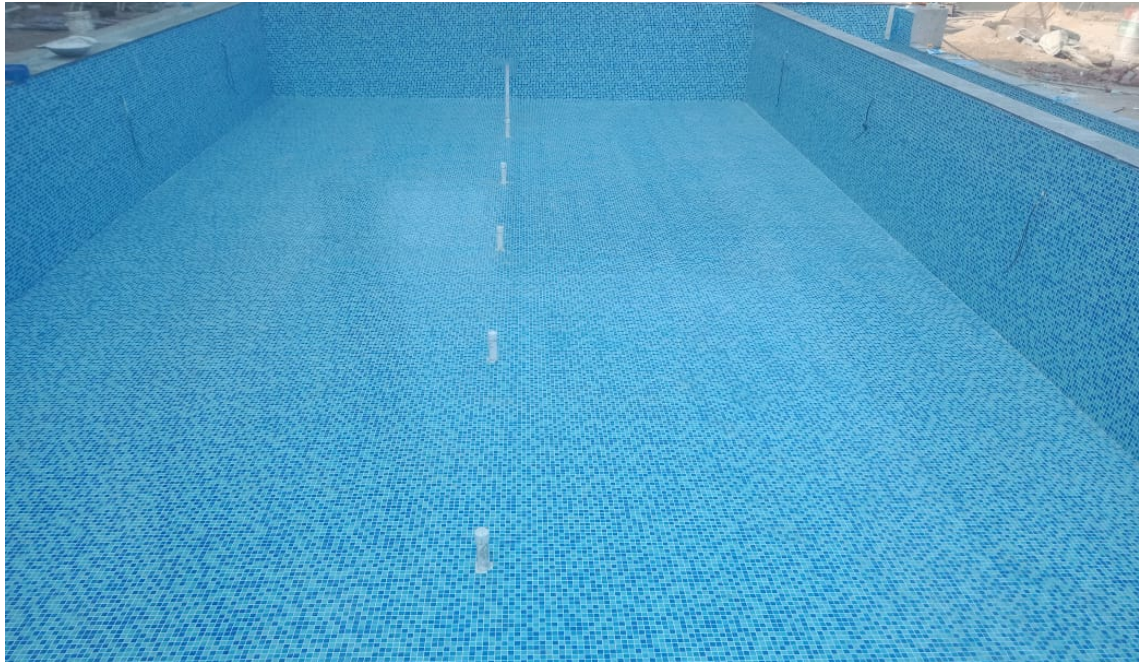
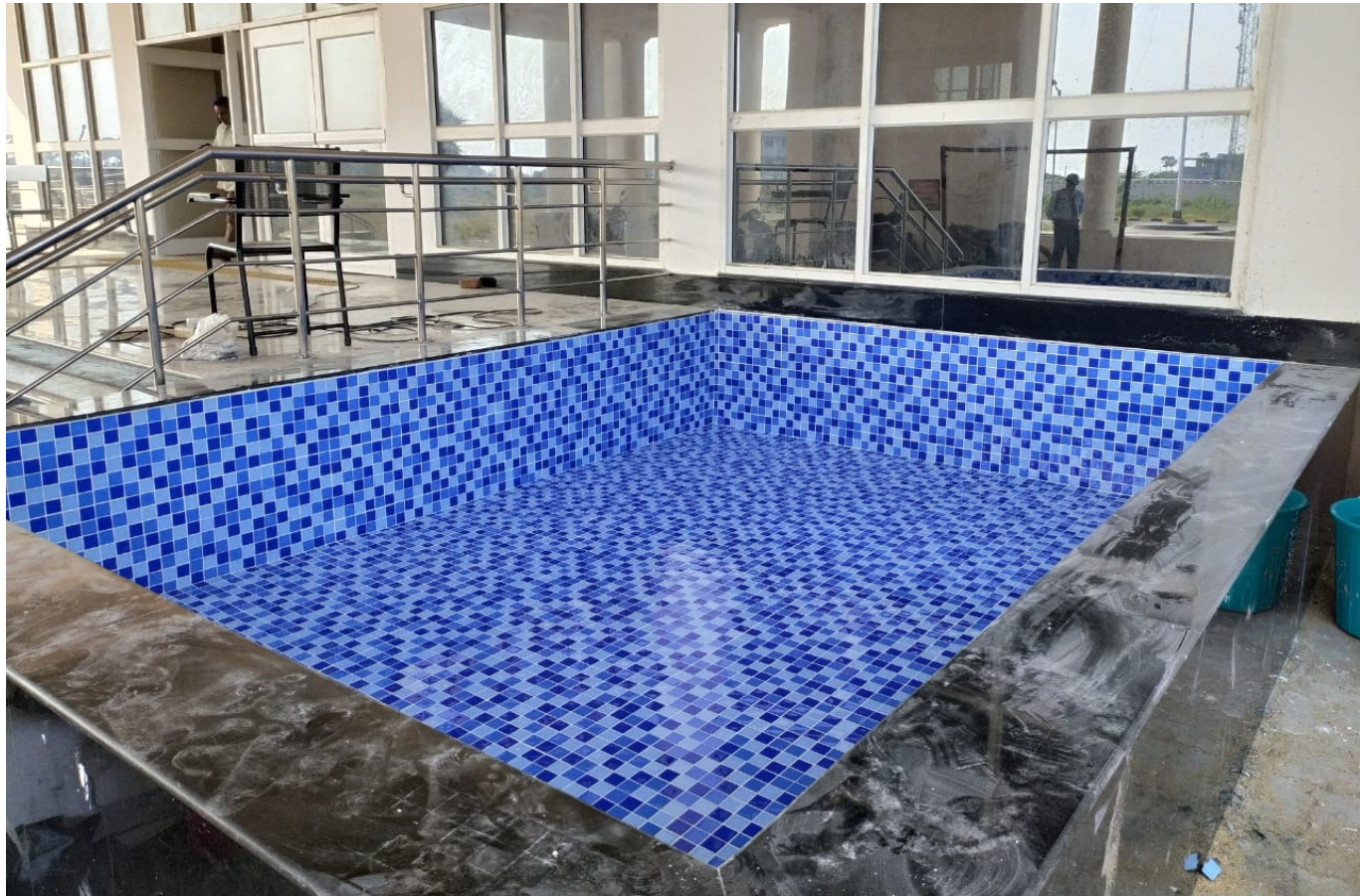

ACTUAL SITE



ACTUAL SITE



ACTUAL SITE



Mahagun Metro Mall



Punjabi Bagh



Nalanda, Agra



ACTUAL SITE



ACTUAL SITE



DESIGNER POOL



Ramada Resort Jaipur

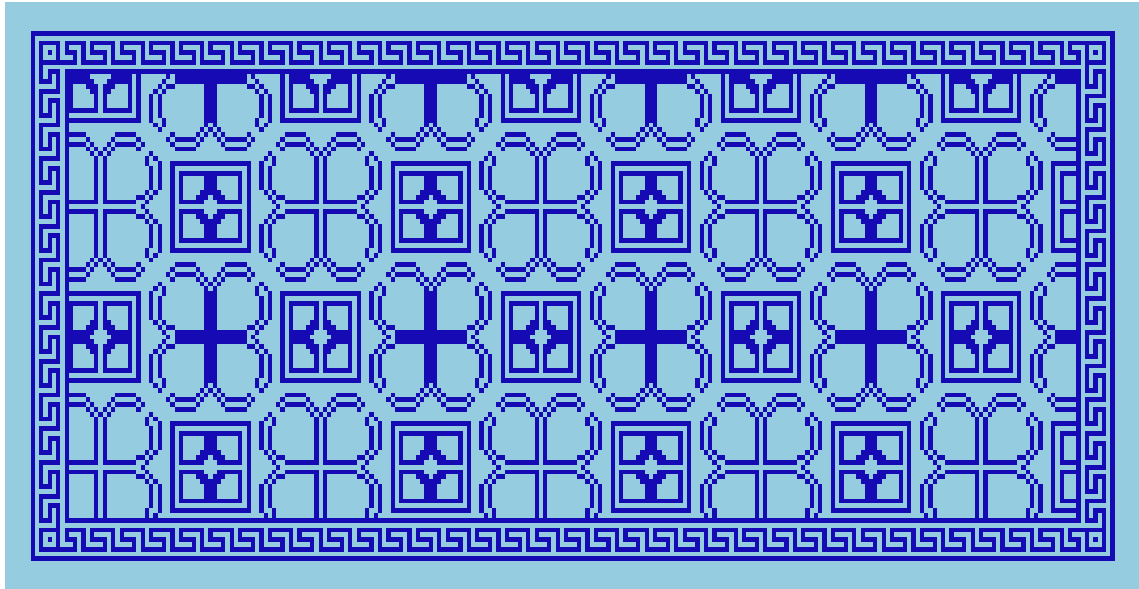

DESIGNER POOL

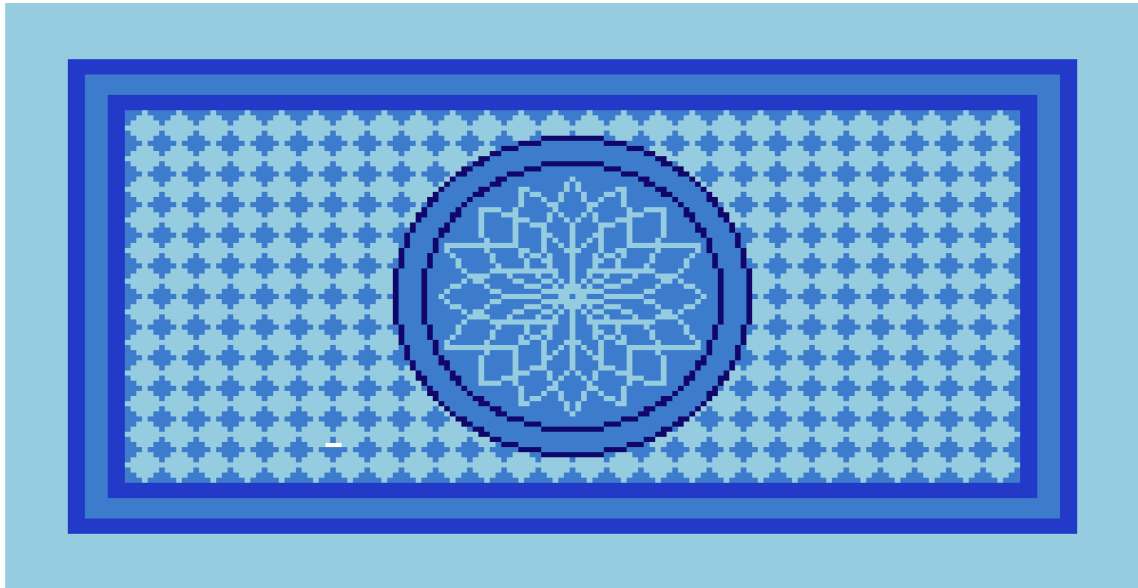

DESIGNER POOL

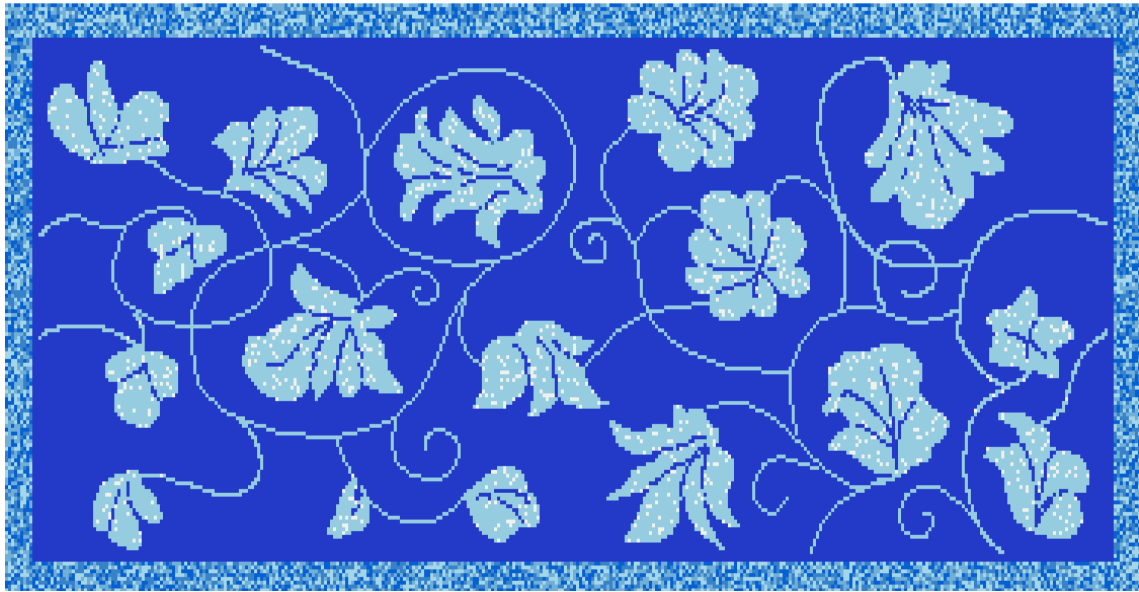

DESIGNER POOL

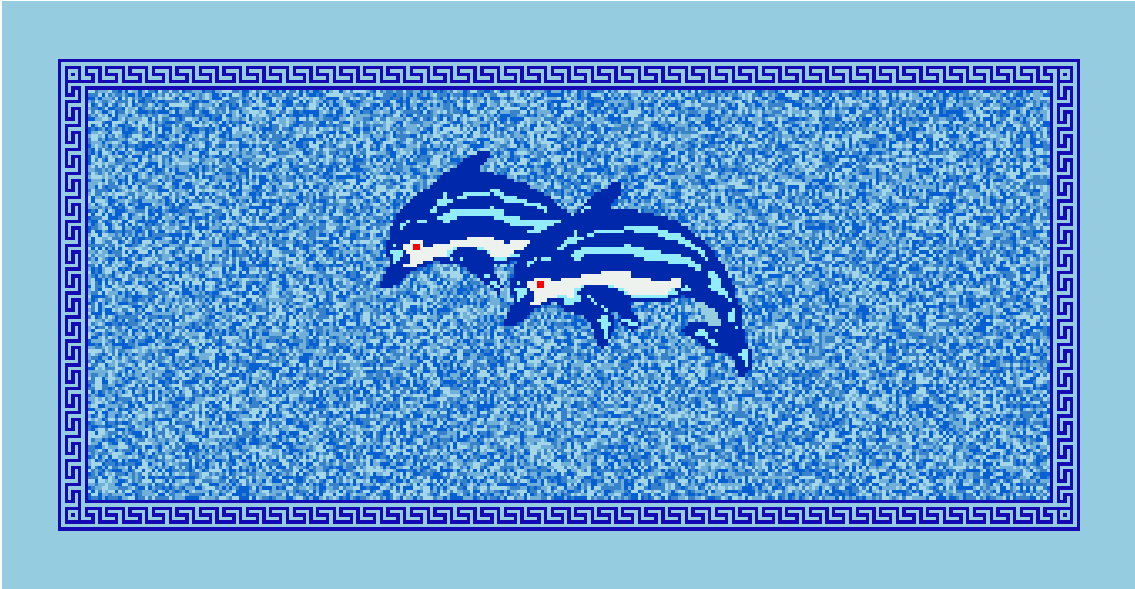
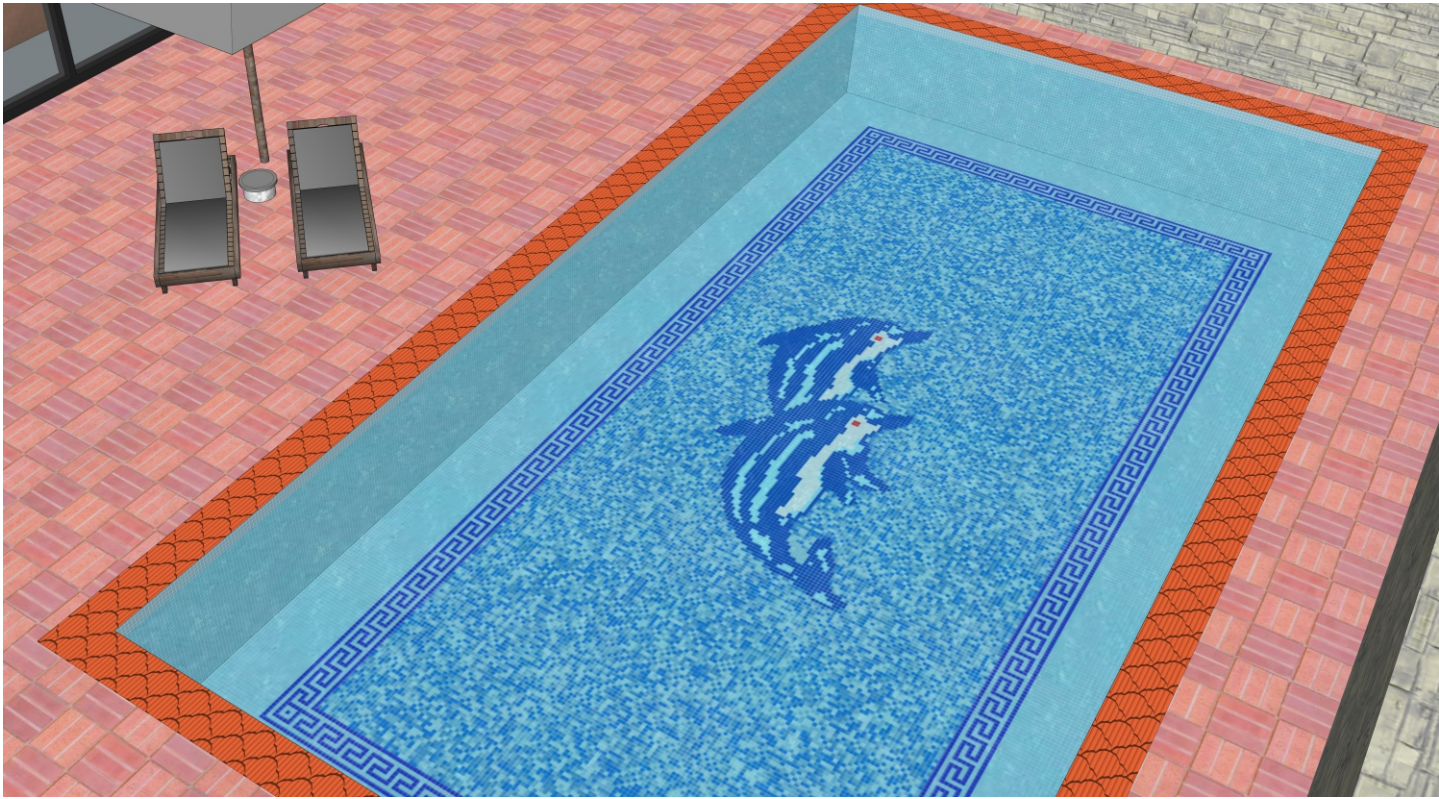

DESIGNER POOL

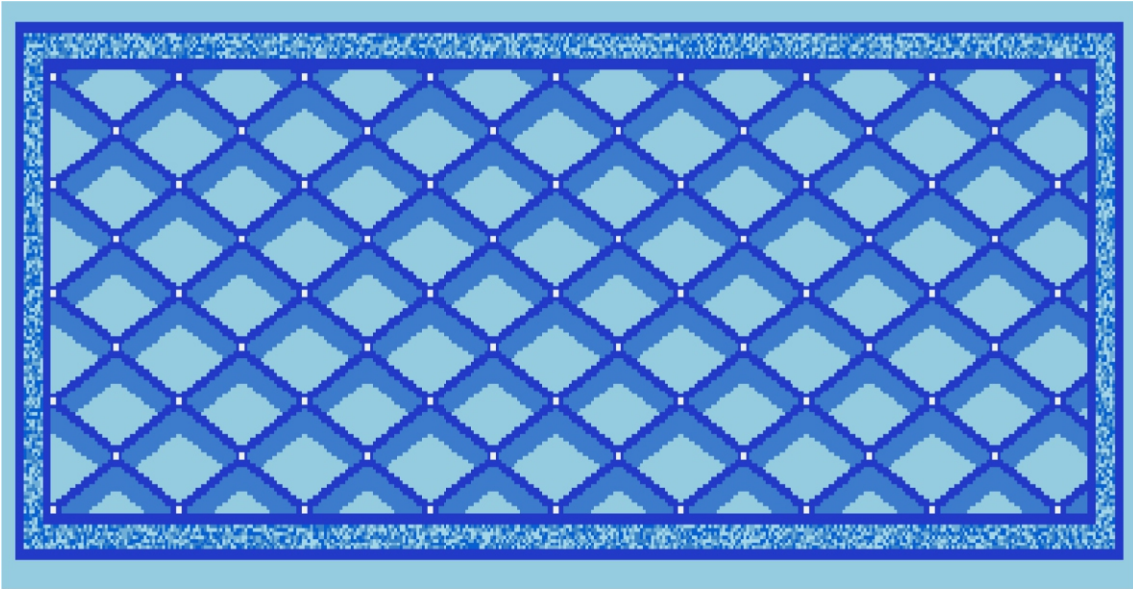
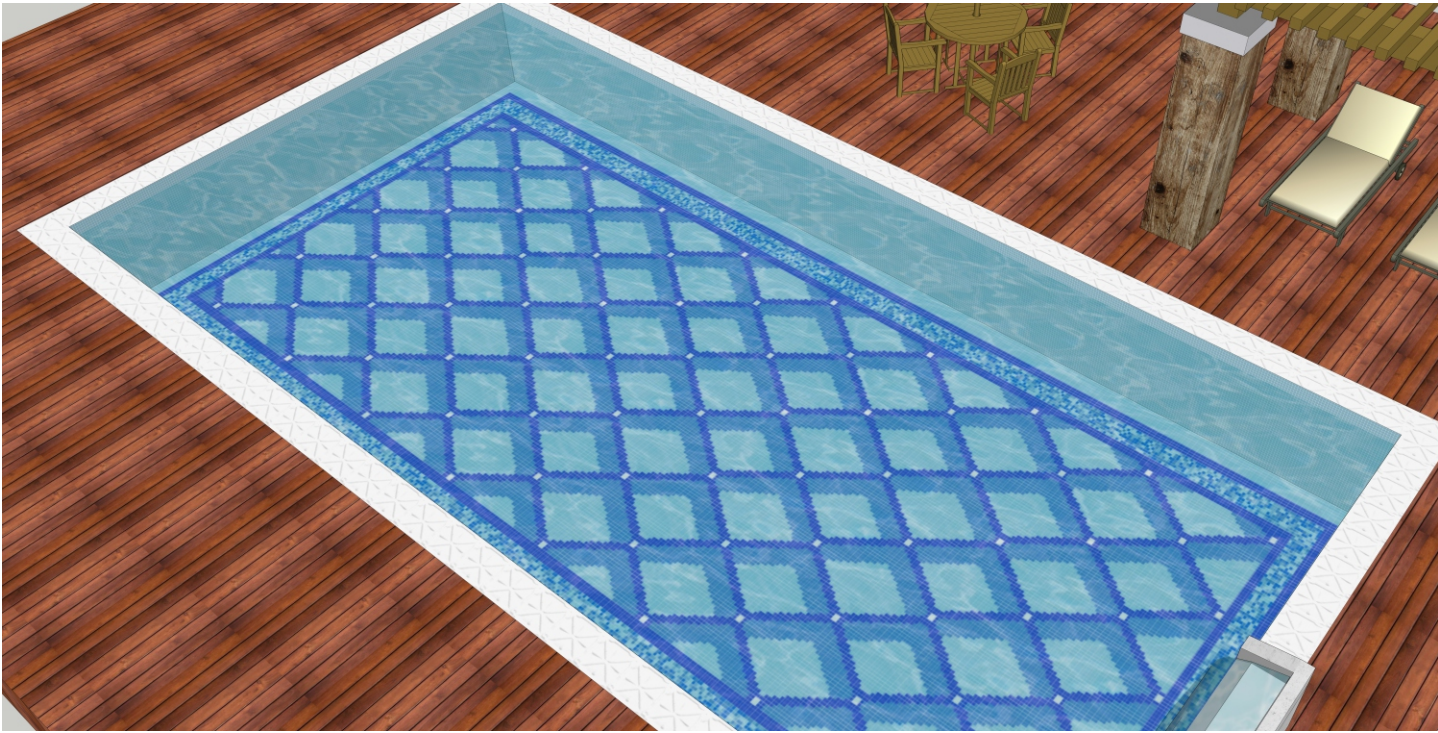

DESIGNER POOL

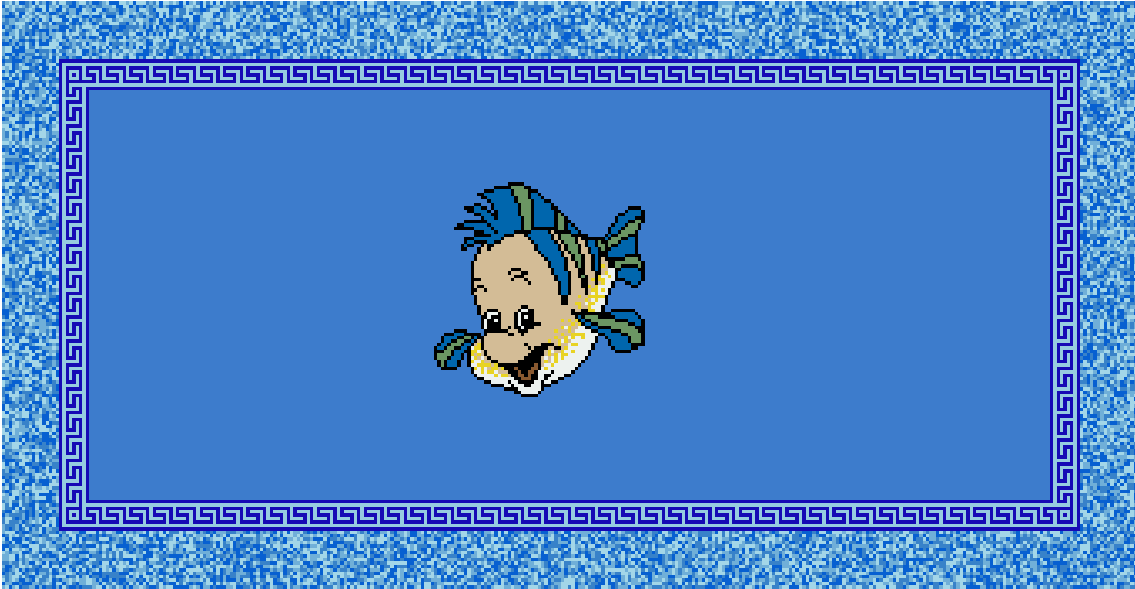
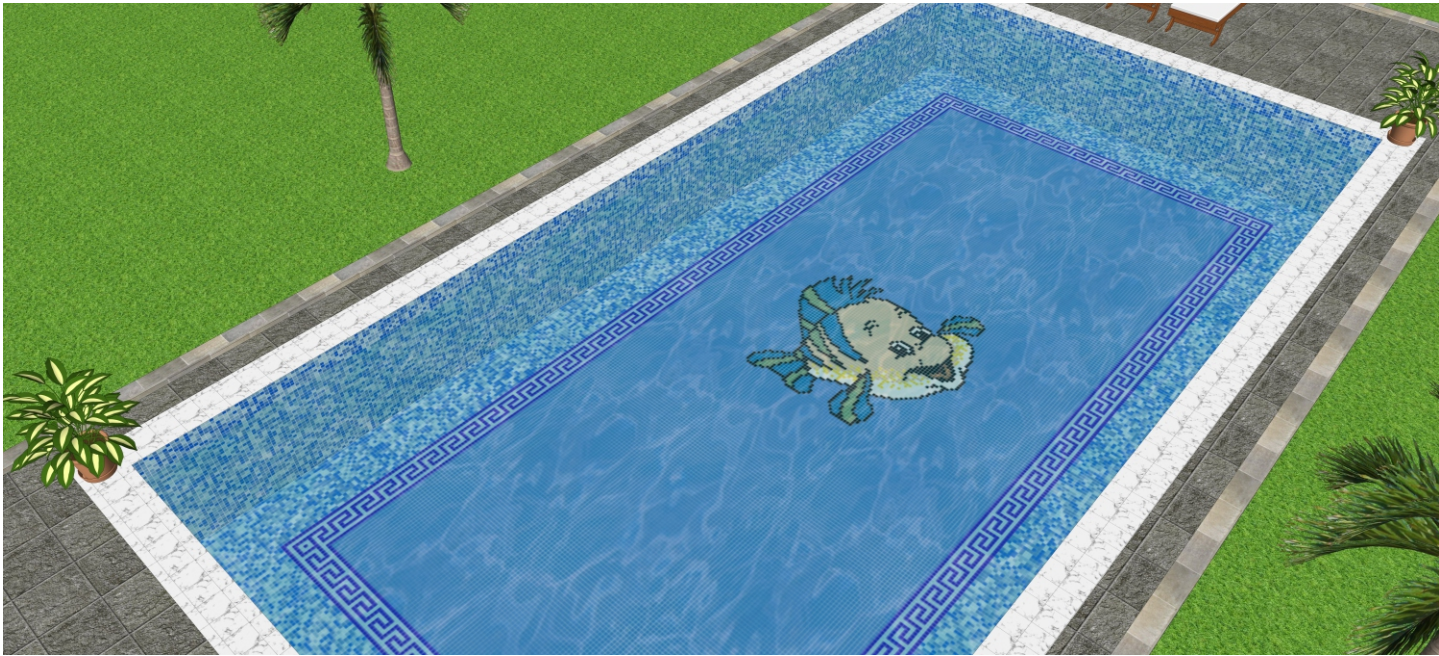

DESIGNER POOL

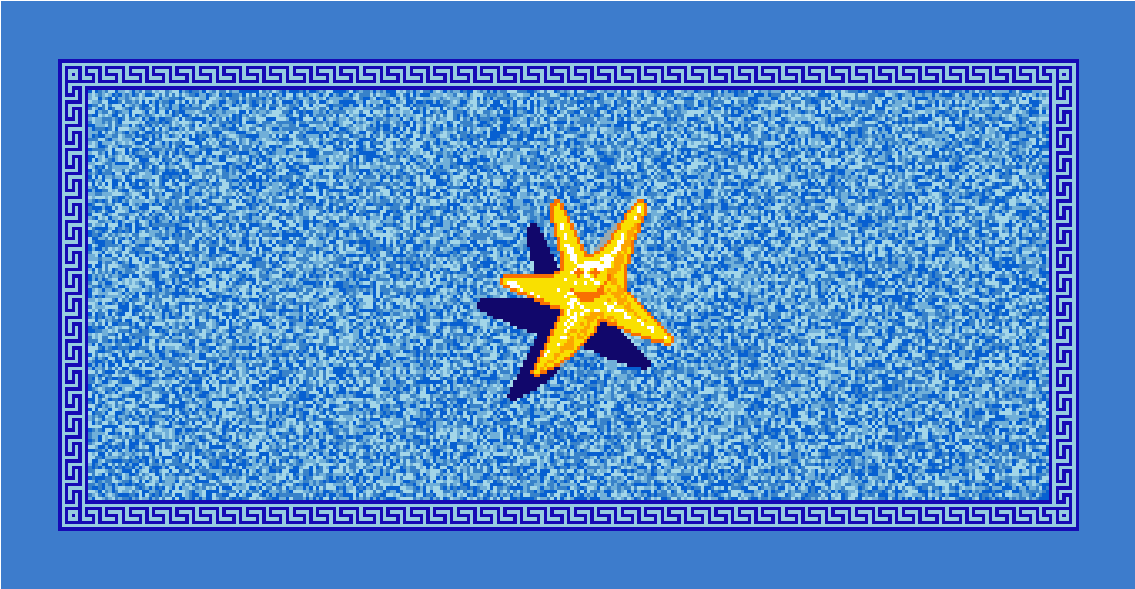
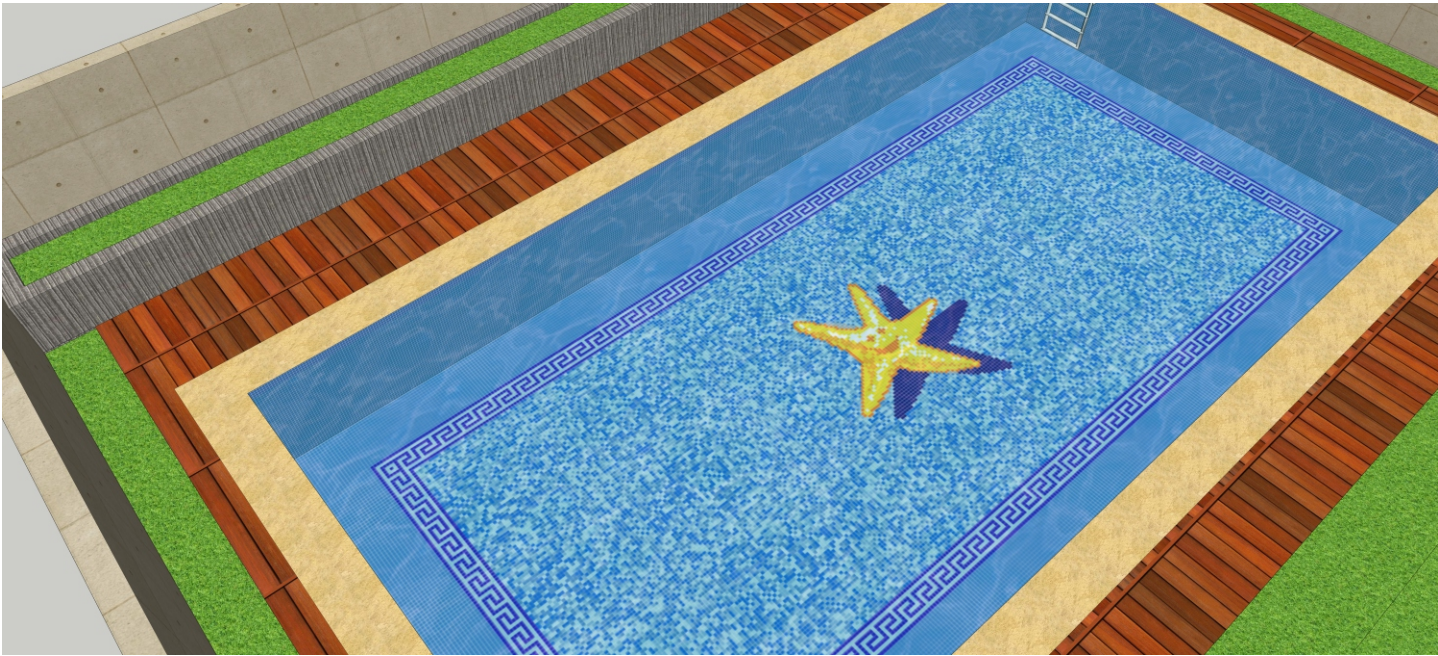

DESIGNER POOL

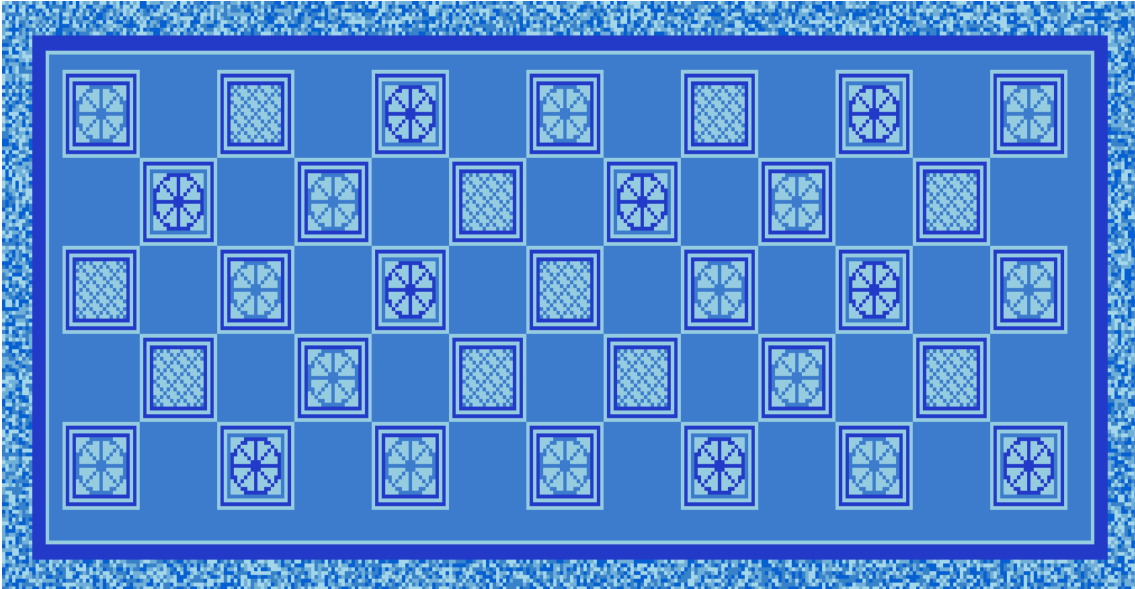
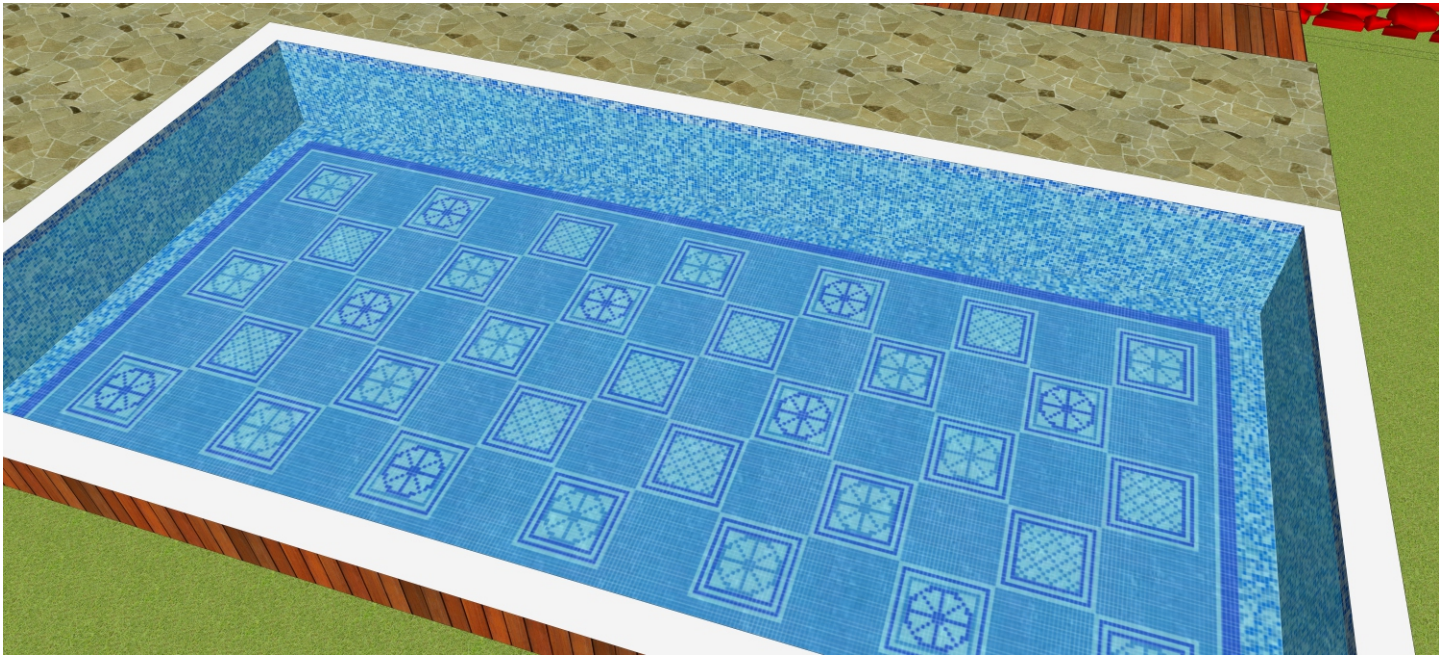

DESIGNER POOL



DESIGNER POOL

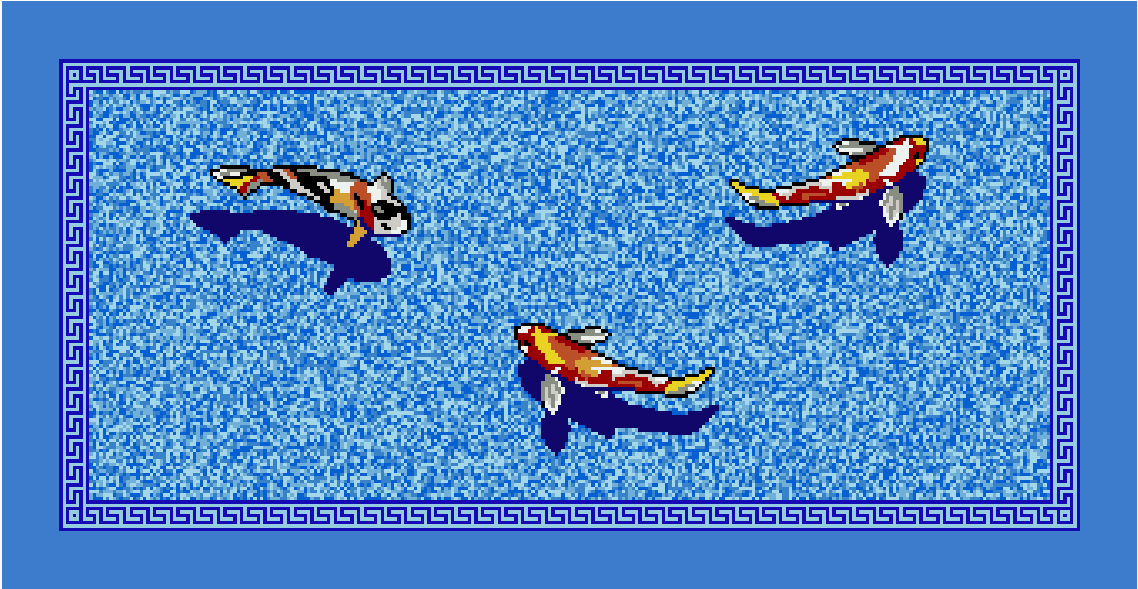

DESIGNER POOL

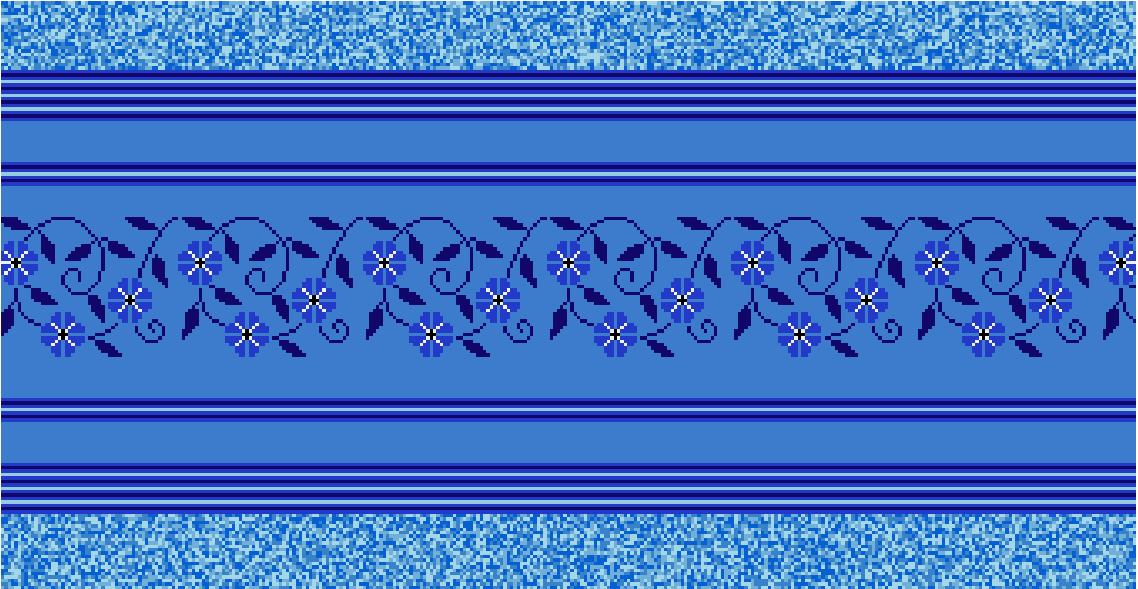
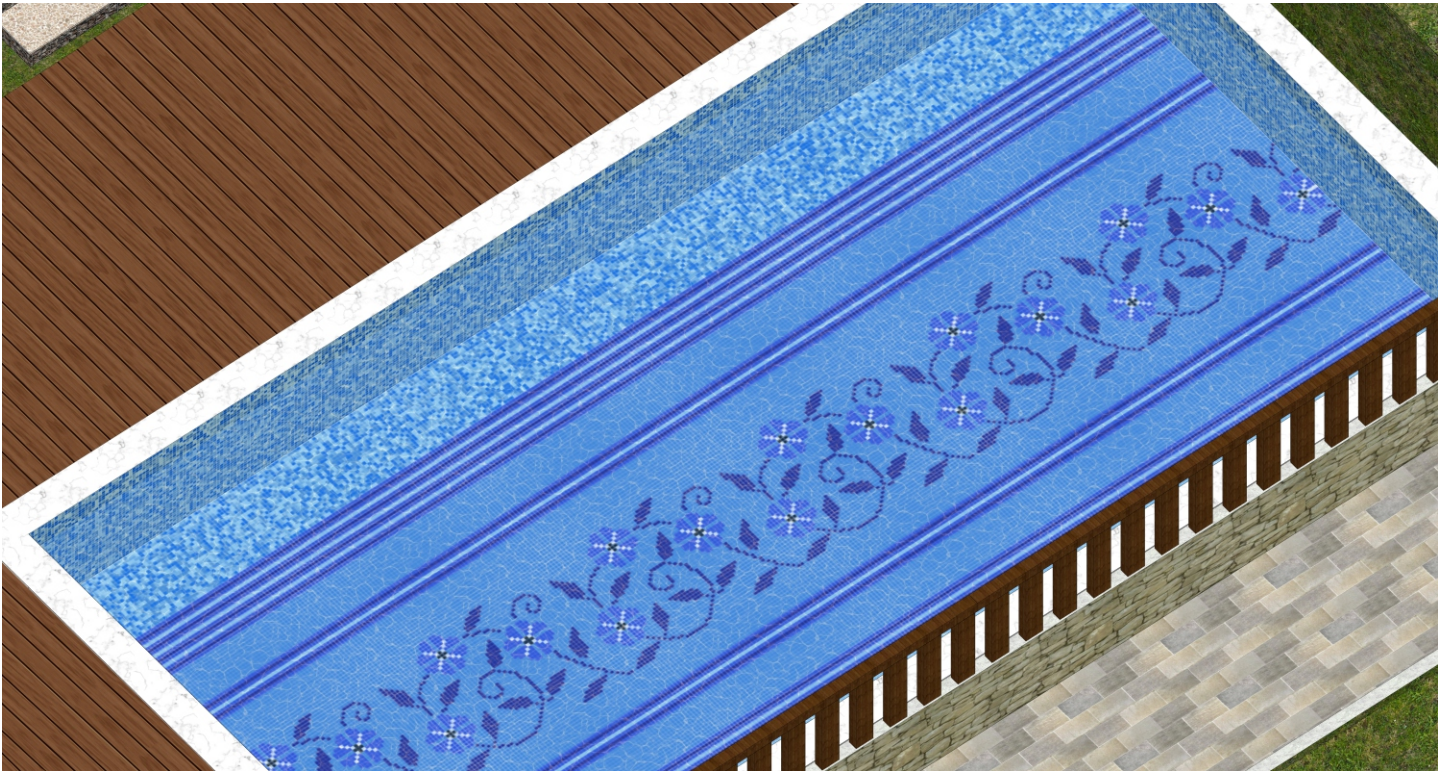

DESIGNER POOL

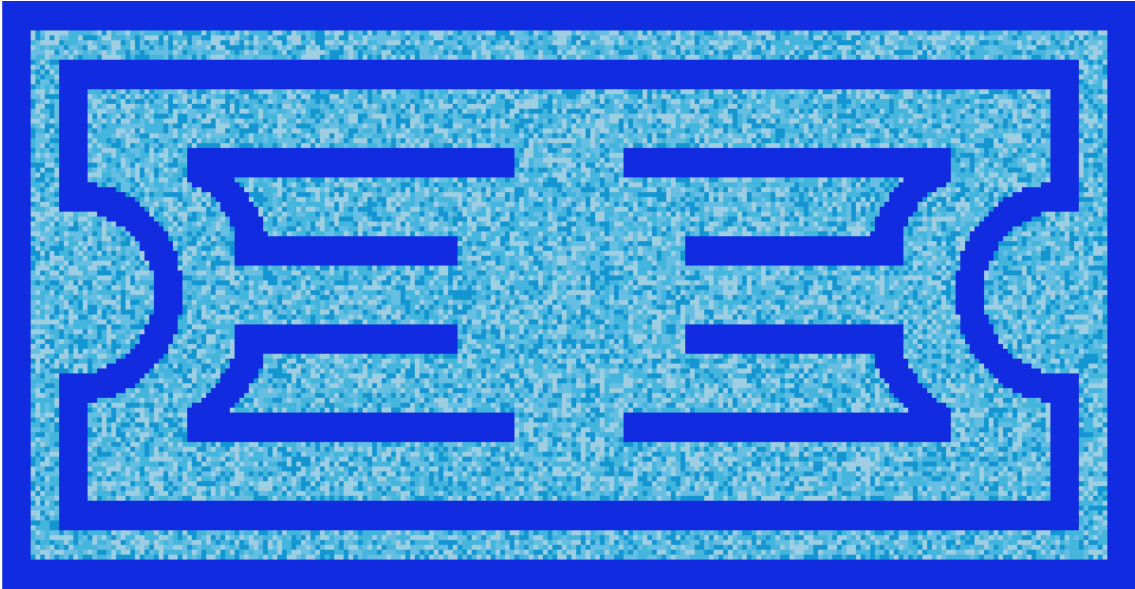
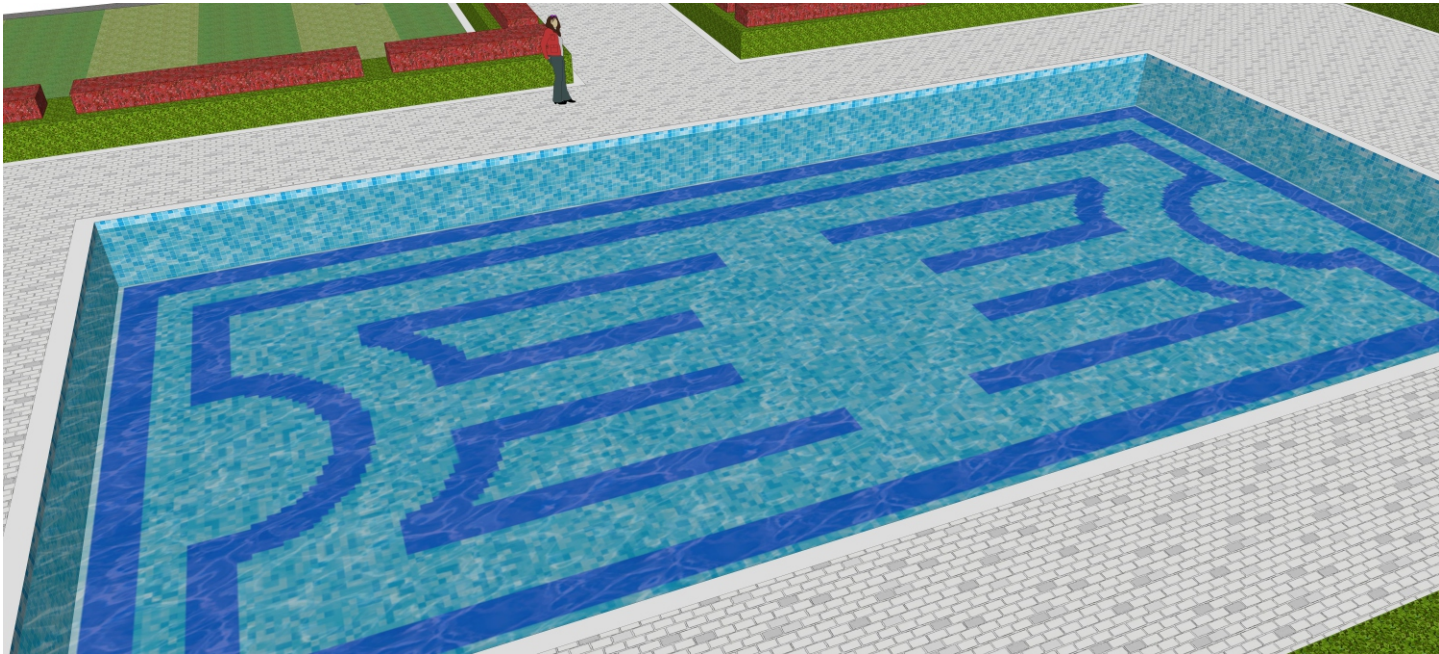

DESIGNER POOL

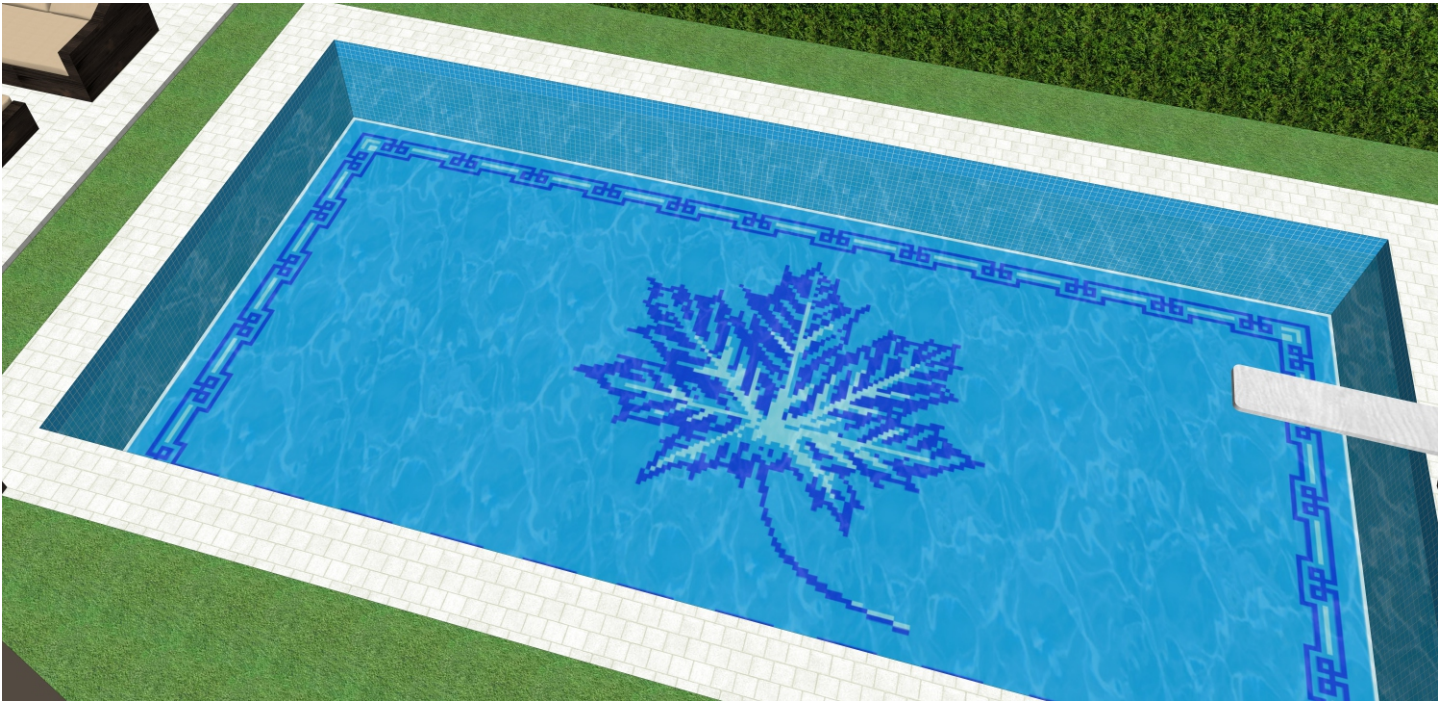

DESIGNER POOL



DLF Eldora

DESIGNER POOL



Central Park

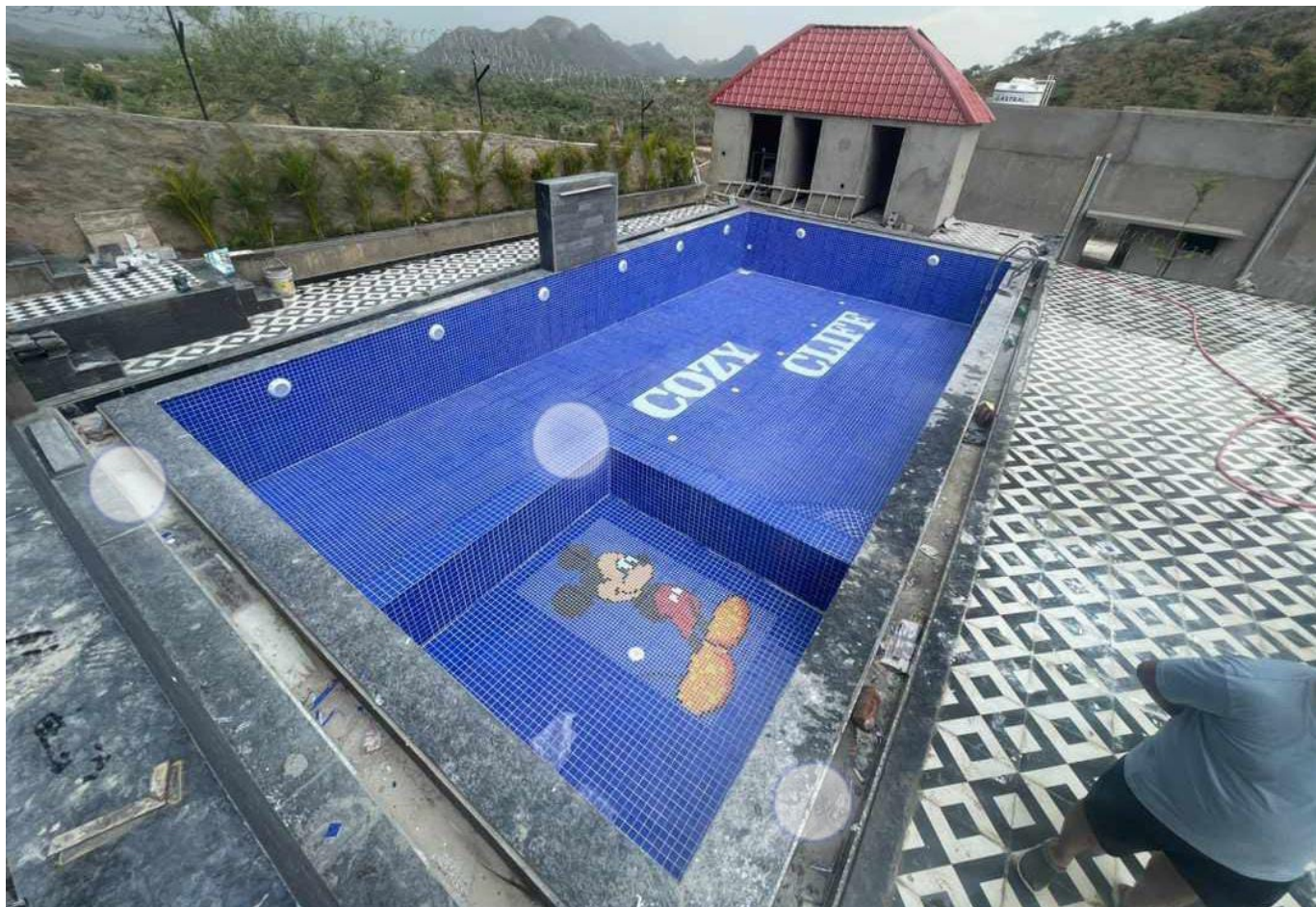

DESIGNER POOL



DESIGNER POOL



Punjabi Bagh

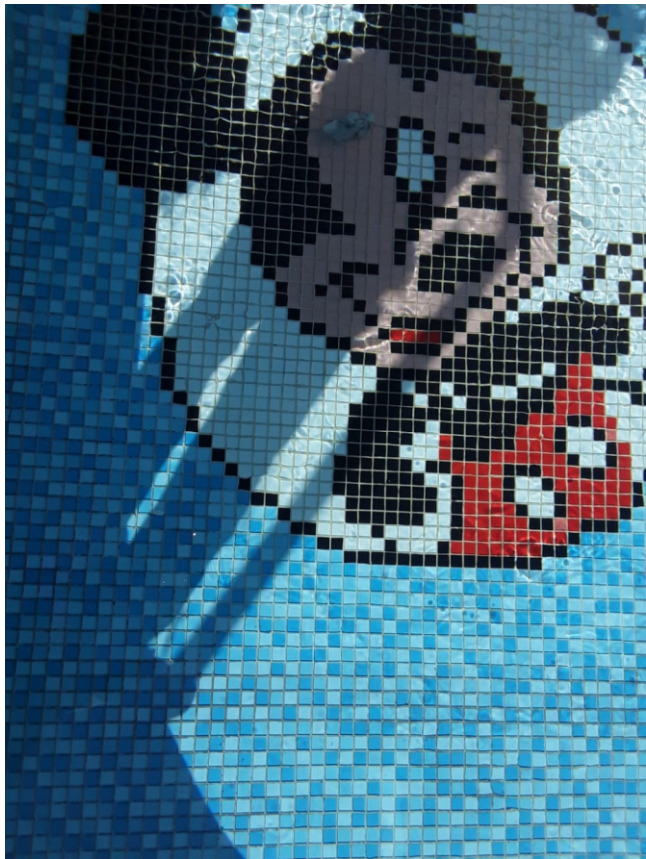

DESIGNER POOL



Punjabi Bagh



PROPOSAL

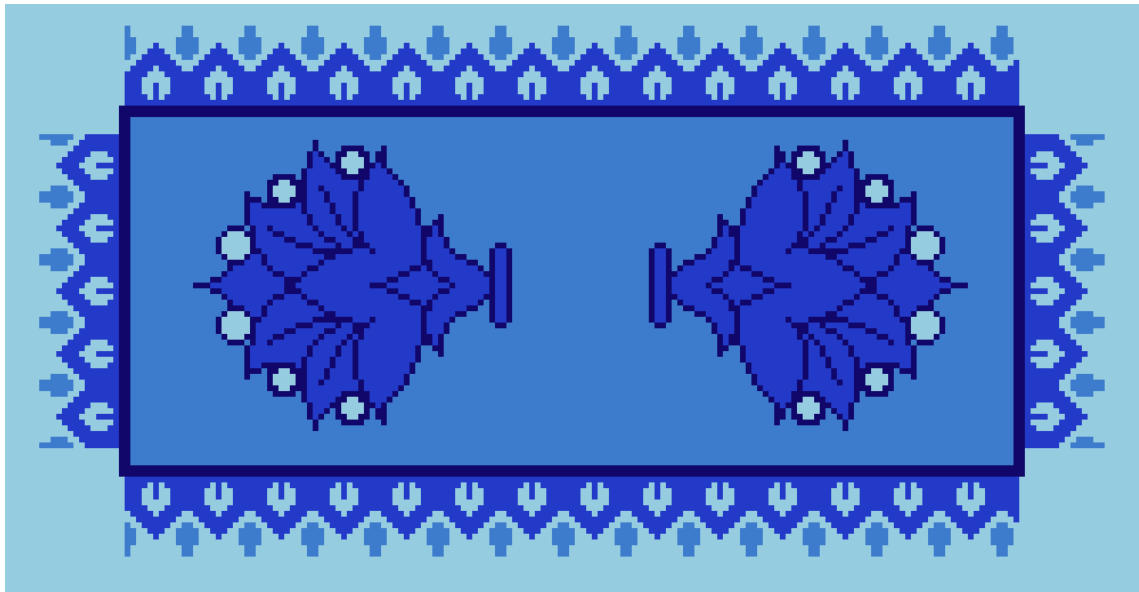
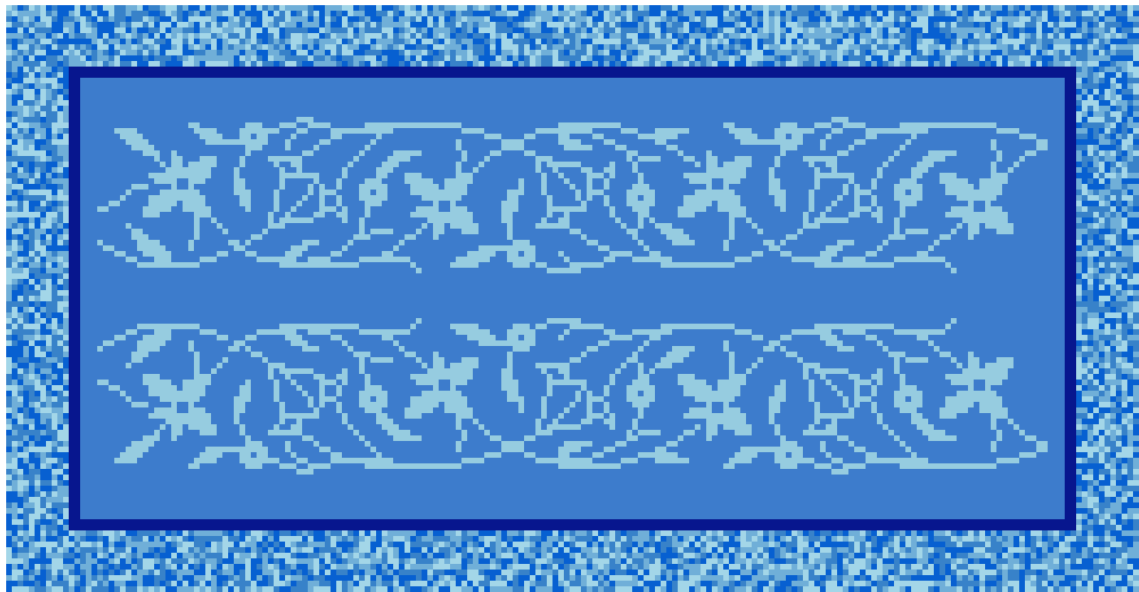
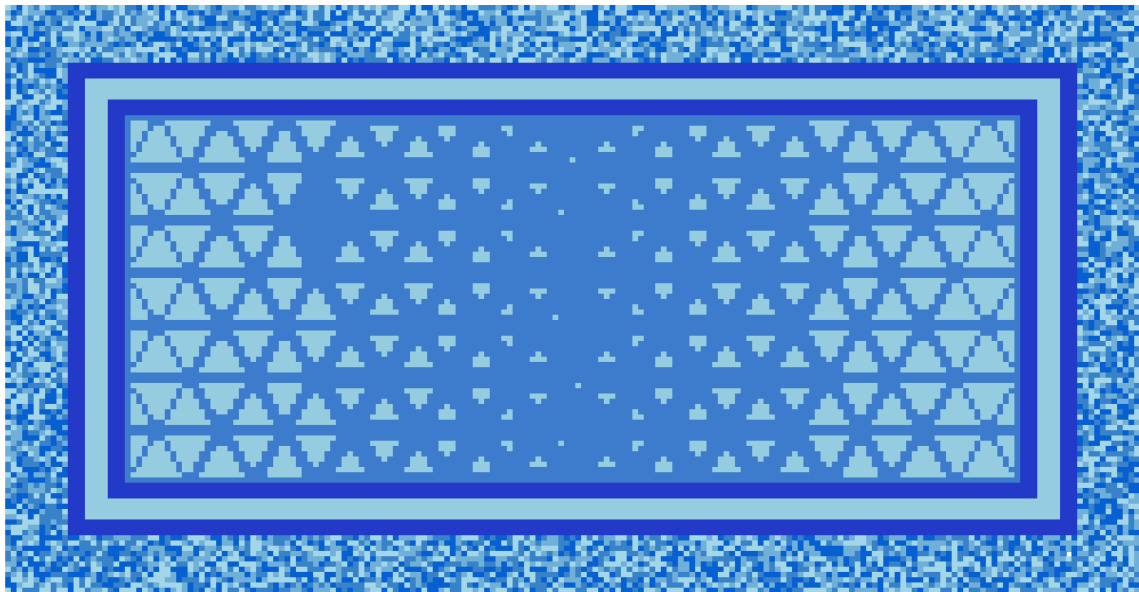

PROPOSAL

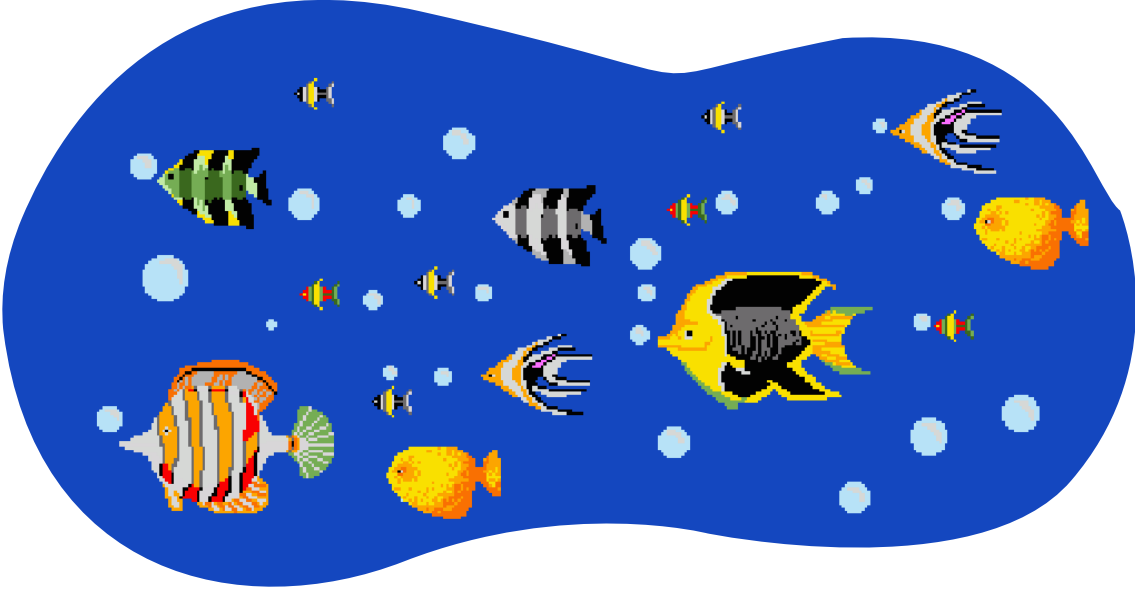
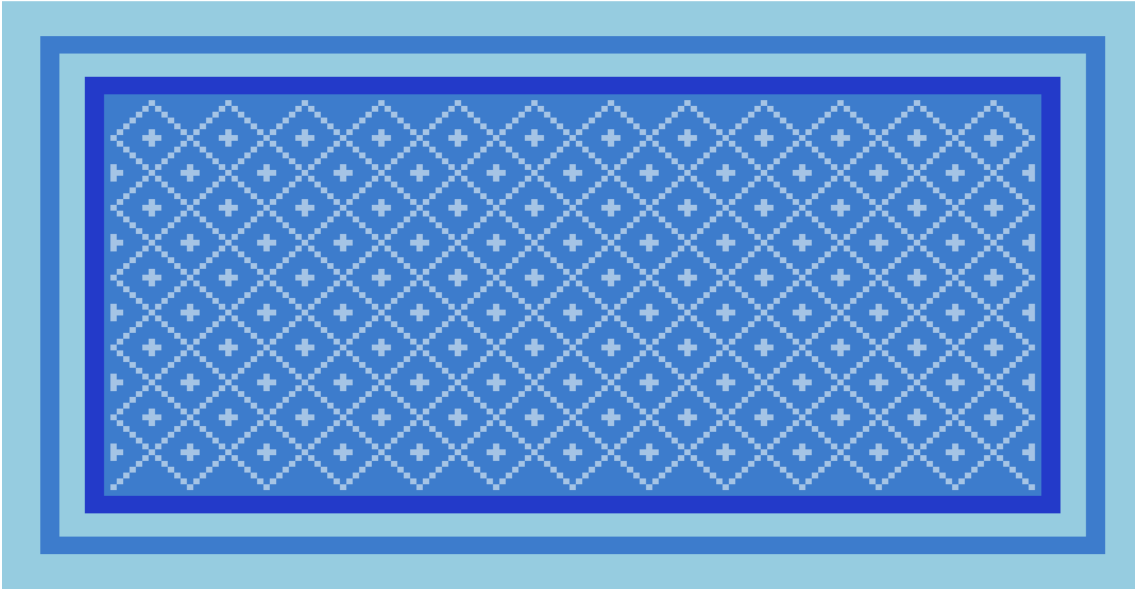
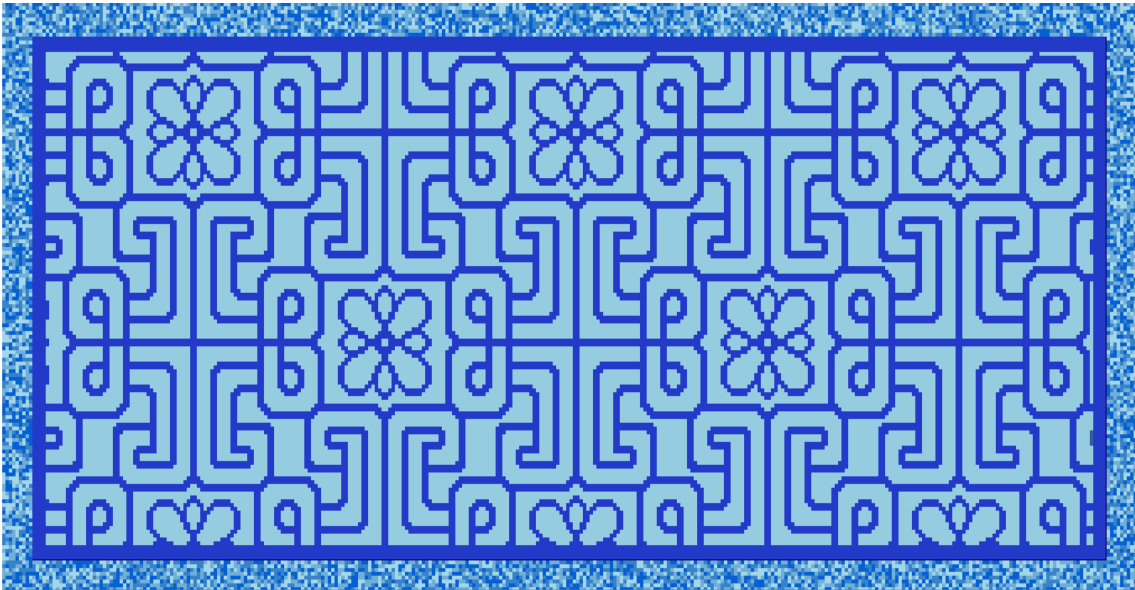

PROPOSAL

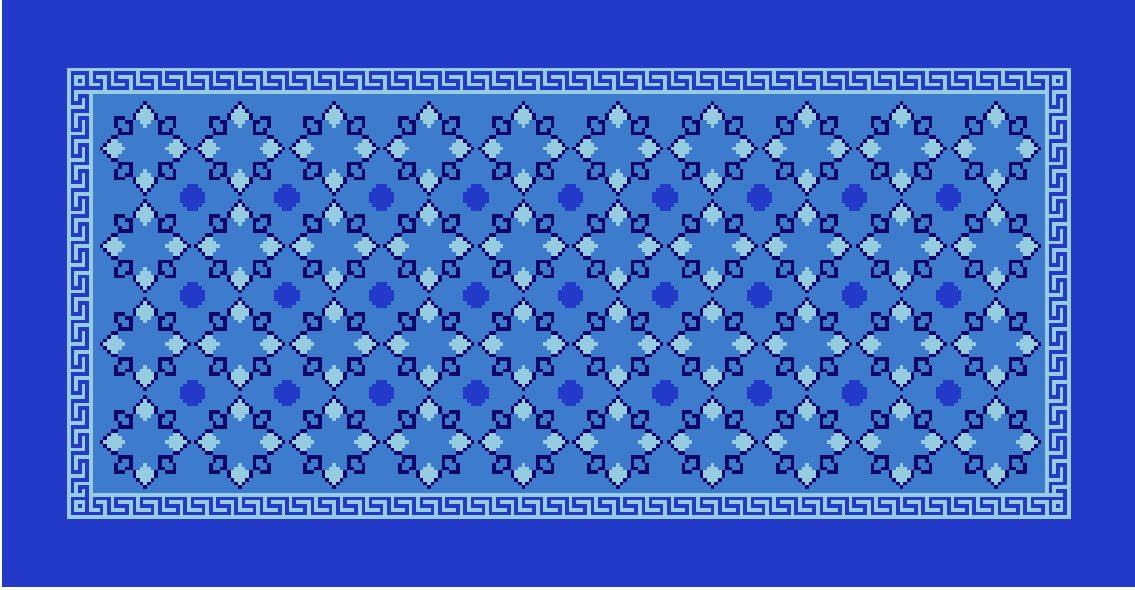
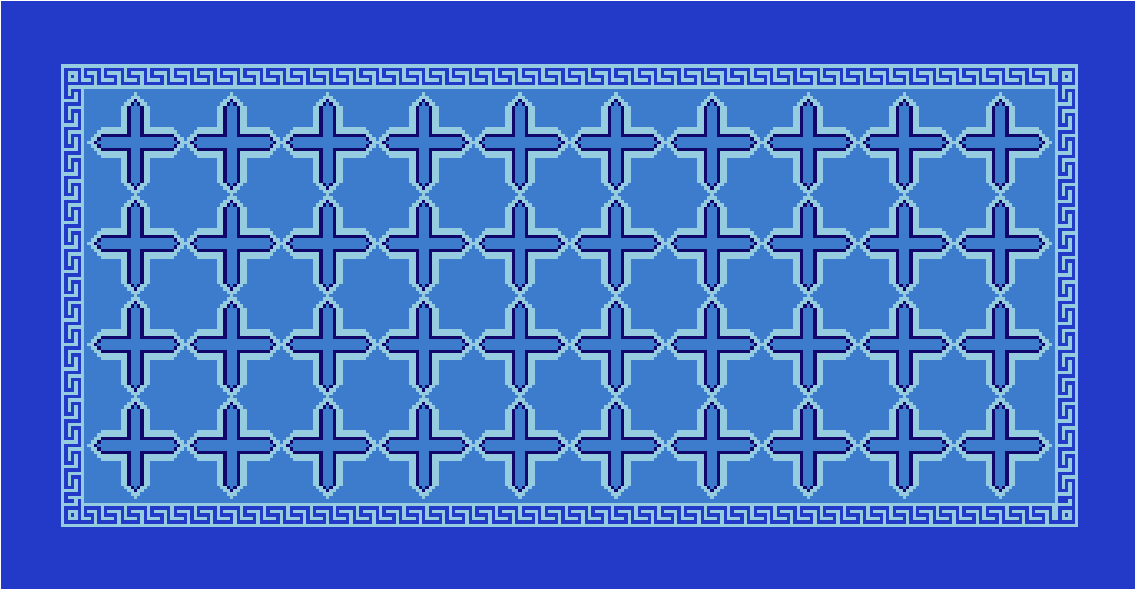
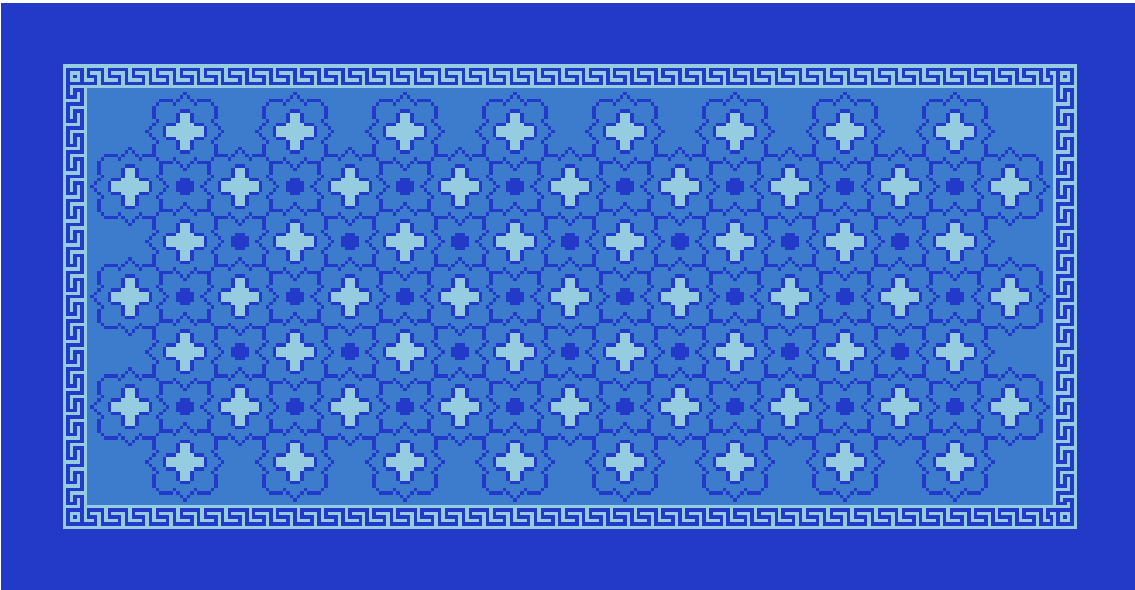

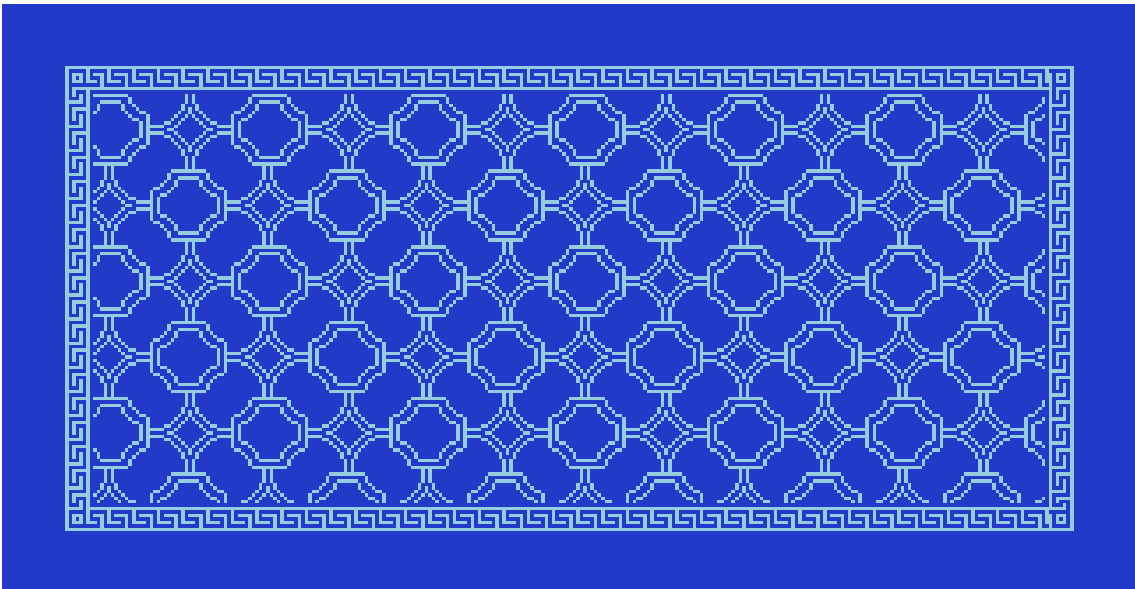
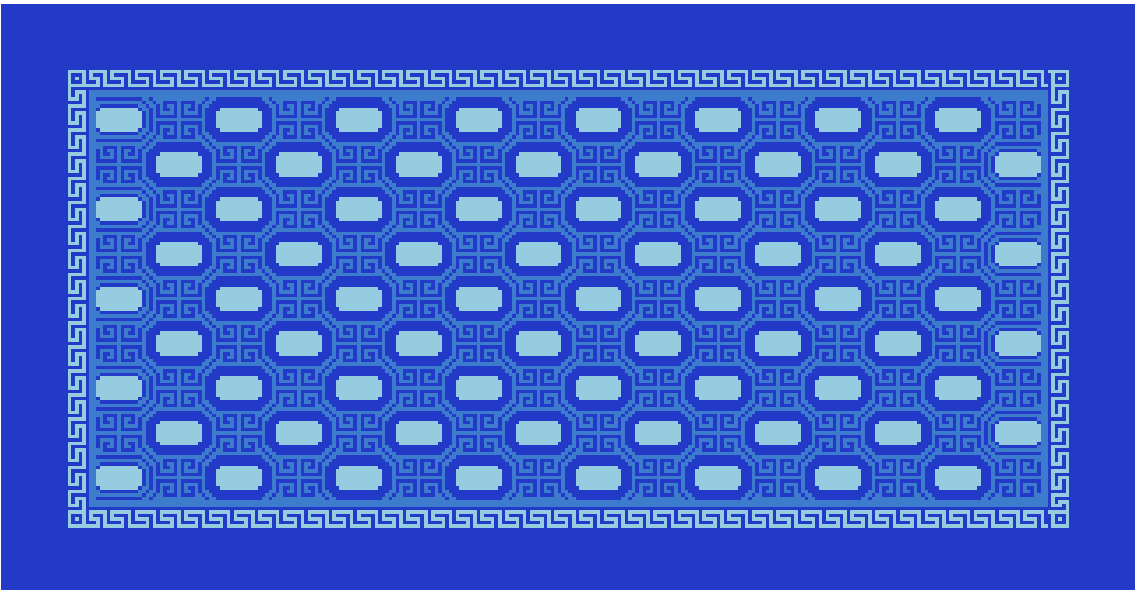
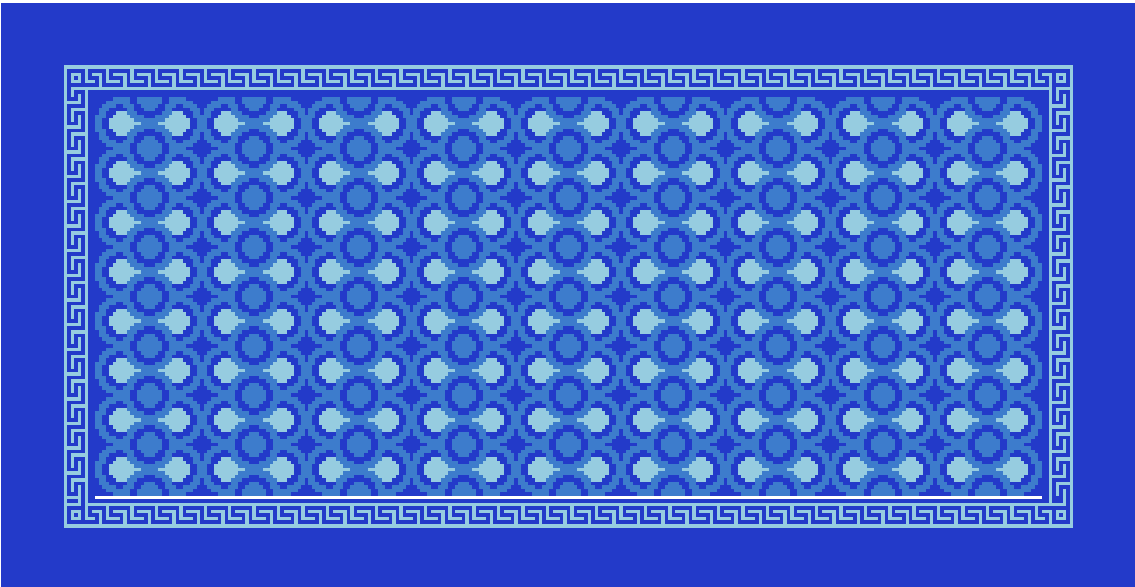
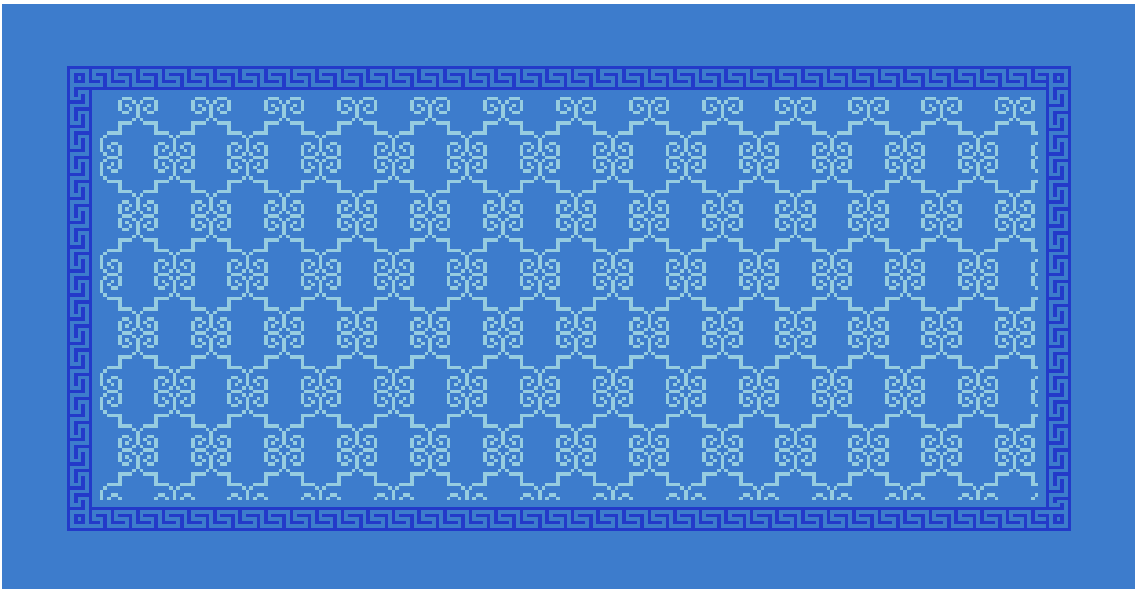
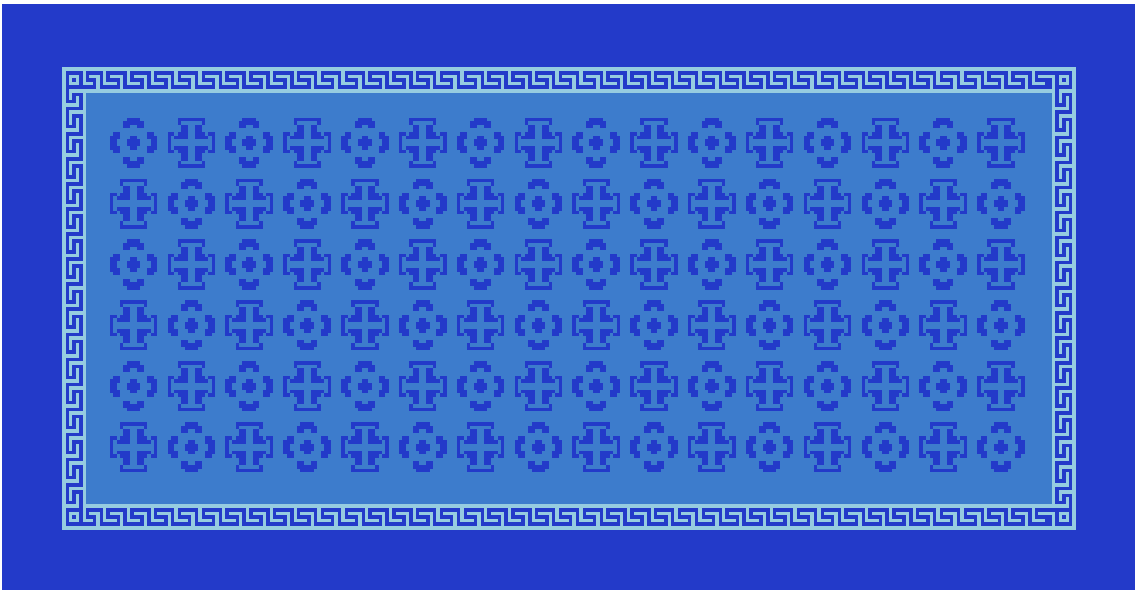
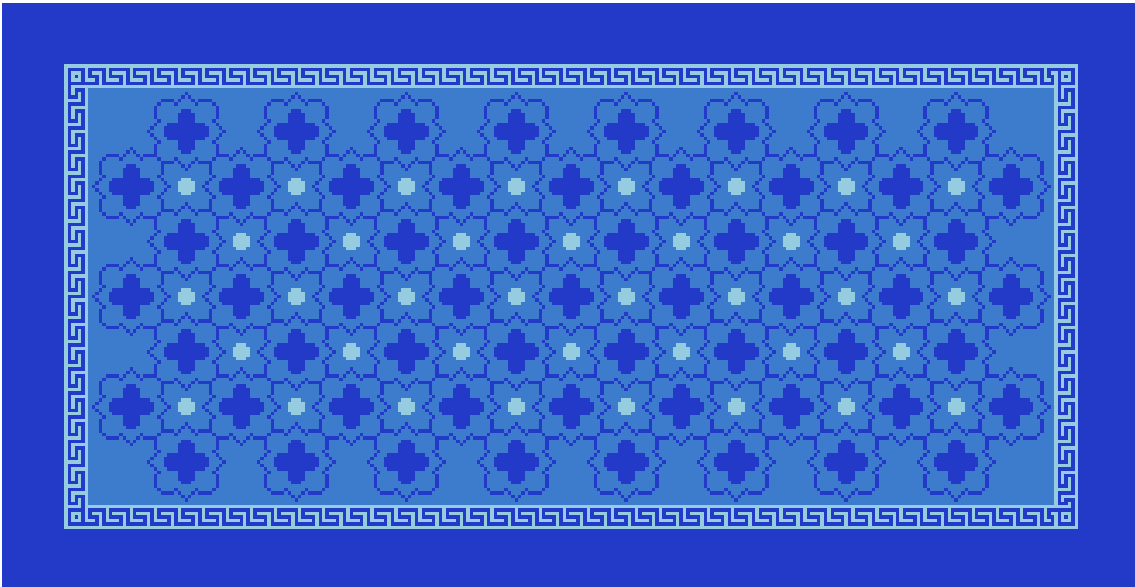

LANE POOL



SPECIFICATION

Tile Size	25mm X 25mm X3.8mm	48mm X 48mm X3.8mm
Gap	2.3mm	2mm
Sheet Size	300mm X 300mm	300mm X 300mm
Coverage 1 Sheet	.97 sqft	.97 sqft
Coverage 1 Box	1.98 sq.mtr	1.98 sq.mtr
No. of Sheets 1 Box	22	22

TECHNICAL DETAILS

Resistant to Thermal Shocks	✓
Frost Resistance	✓
Water Absorption	Nil
Resistance to Acids	✓
Resistant to Heat	✓
Color	Resistant to Fading
Resistant to Fungi	✓
Washable	✓





Mosaico People Pvt. Ltd.

Elegant Series of Mosaic Tiles



Mosaico People Pvt. Ltd.

Elegant Series of Mosaic Tiles

EMAIL: raj@mosaicopeople.com

WEB: www.mosaicopeople.com

ADD: C-23, Bharat Vihar, Dwarka
Sec-14, Near Metro Pillar No. 887,
Dwarka, Delhi-110075



PORCELAIN SWIMMING POOL TILES

Mosaico People Pvt. Ltd.

Elegant Series of Mosaic Tiles

Mosaico people is a trusted name in the swimming pool tile and mosaic industry as we approach our 13 years Anniversary in 2023. Mosaico has been a fixture in Delhi Architecture and now throughout the India. From hotels, restaurants, entertainment Complex, Kitchens, Metro Rails, residential society, swimming pool and recreational spaces

Mosaico people always meet the demand for beautiful high-performance surface material in pool tile. We are the established source for all you want, needs inspiration in Porcelain, Ceramic, Glass and Crystal glass and Sukabumi Stone for swimming pool and water bodies.

Our pool tile collections are carefully selected by our team of innovative design professionals who are listening to our customer in what they want as well as looking ahead for new unique items and trends. It is always our goal to stay ahead of trends and be Competitive to provide the best design solution.

The Grout people, A sister Concern of our company. Who provides tile application services. They also provide full specification of application materials like adhesive, polymer grout and epoxy grout.

Contents

Colour Chart.....	1
Plain Series Pool.....	4
Crackle Series Pool.....	11
Designer Pool.....	23
Actual Site.....	30
Specification.....	40

About Porcelain Tiles

Porcelain tiles are made from dense natural clay, Once the mixture is ready, It is moulded and pressed into the desired shape. and fired of an extremely extremely high temperature which creates a strong tile. Porcelain tiles are good for swimming pool and water bodies due to it quality of water absorption, Resist are of impact moisture expansion and resistance of colour to sunlight and house hold chemicals.

Plain Series

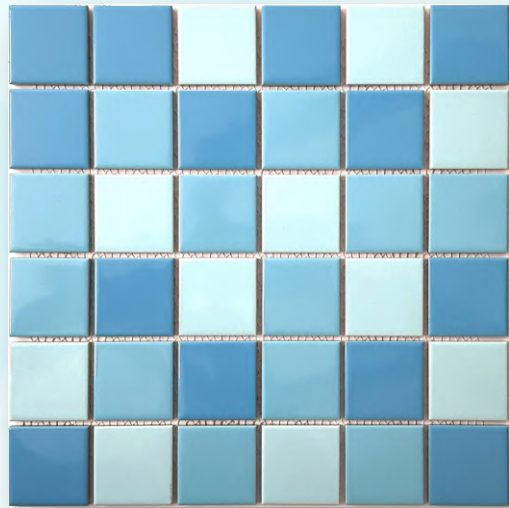

PT48-400



PT48-401



PT48-403



PT48-404

AVAILABLE SIZES



99mm X 99mm



73mm X 73mm



48mm X 48mm



23mm X 23mm

Crackle Series

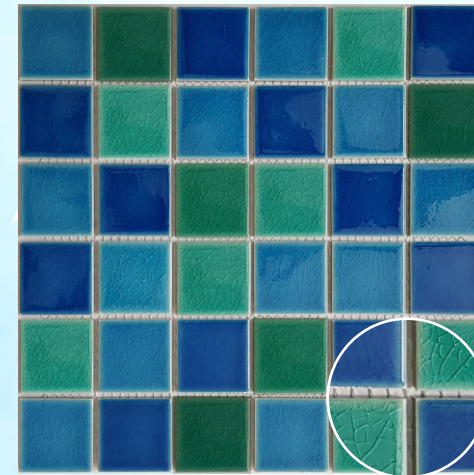

PT48-806

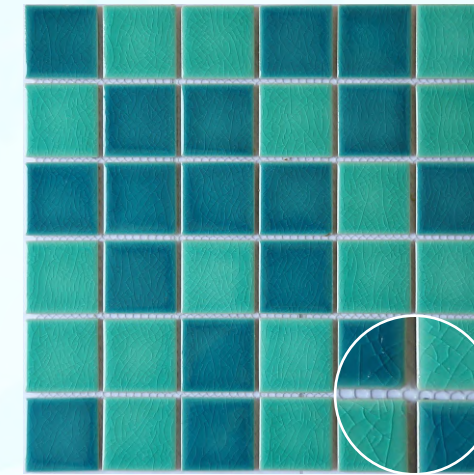

PT48-800

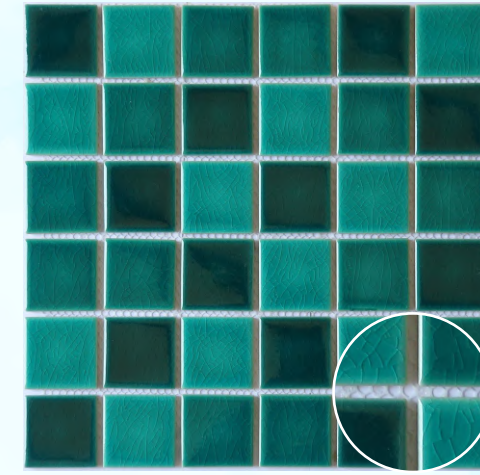

PT48-807

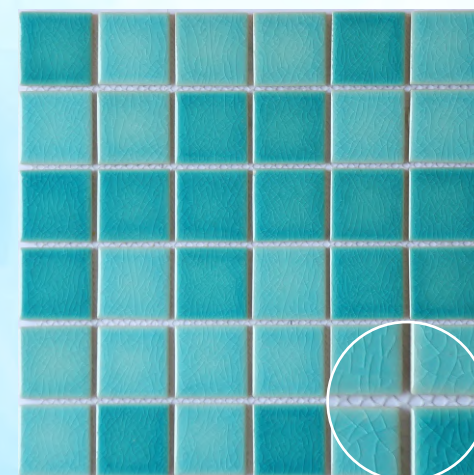

PT48-808

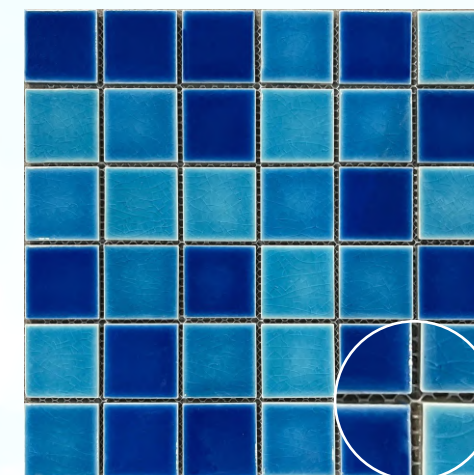

PT48-801

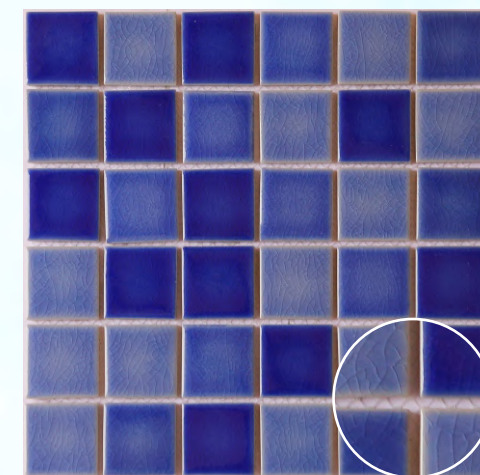

PT48-809

AVAILABLE SIZES



98mm X 98mm



73mm X 73mm



48mm X 48mm



23mm X 23mm

Matt Series



PT-23-WHITE
MATT



PT 23-MT
GREY 730

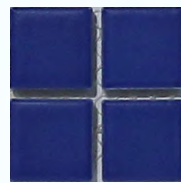

PT 23-MT
3254

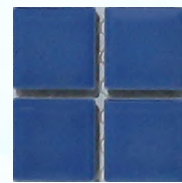

PT-23-MT
3242

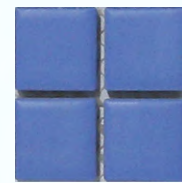

PT 23-MT
2235

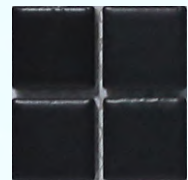

PT-23-BLACK
MATT



PT 23-MT
PINK 591

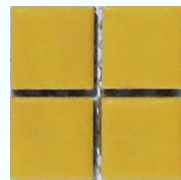

PT 23-MT
M-YELLOW



PT 23-MT
FANTA

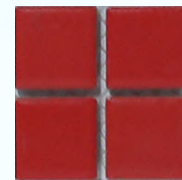

PT 23-MT
B-RED

Gloss Series



PT-23-WHITE
GLOSSY



PT 23-GL
2288



PT-23-163



PT 23-GL
DK-GREY



PT 23-GL
D-BROWN

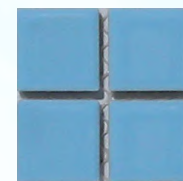

PT-23-162

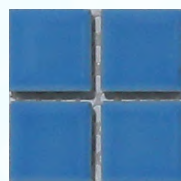

PT 23-161

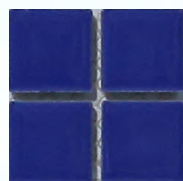

PT 23-122

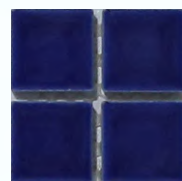

PT 23-121

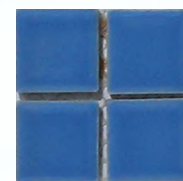

PT-23-GL
2565

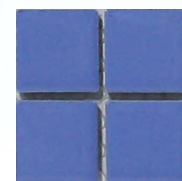

PT 23-131

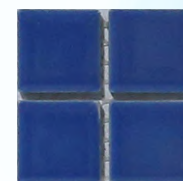

PT 23-GL
2425



PT 23-GL
2564



PT-23-143



PT-23-141

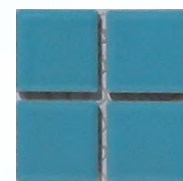

PT 23-142

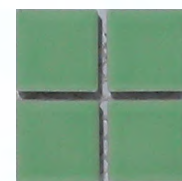

PT 23-GL
P-GREEN

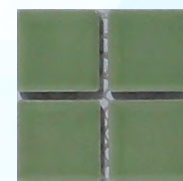

PT 23-GL
T-GREEN



PT 23-GL
MENDI



PT-23-BLACK
GLOSSY



PT 23-L
PINK 2269



PT 23-GL
L-YELLOW

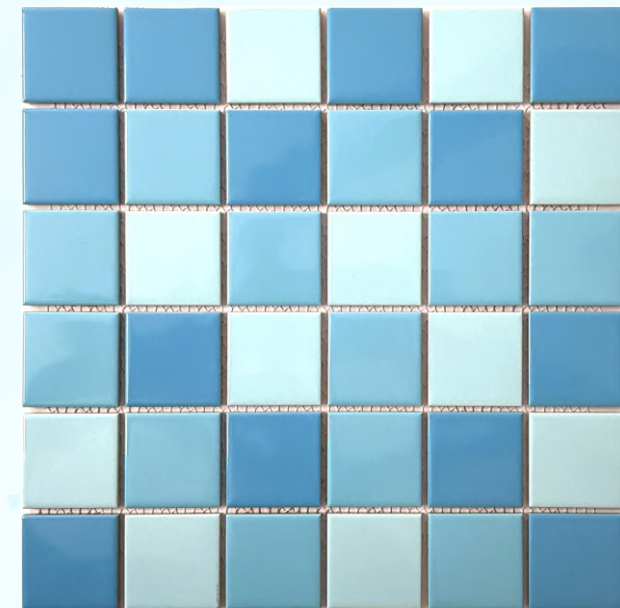

PT48-400







PT48-401





PT48-404



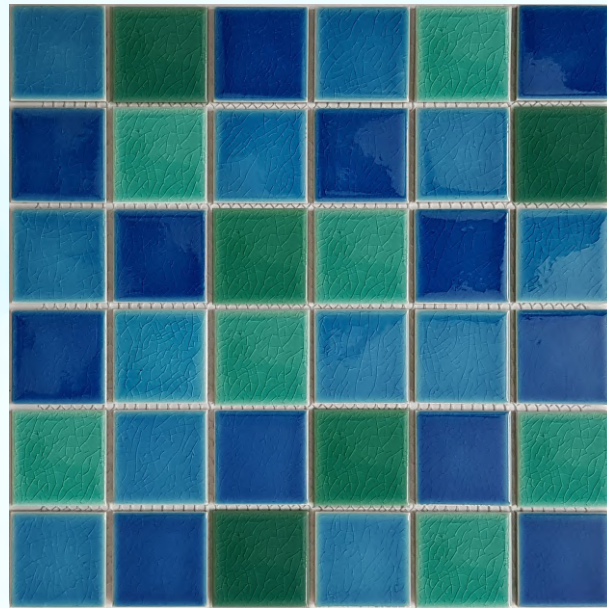

PT48-806

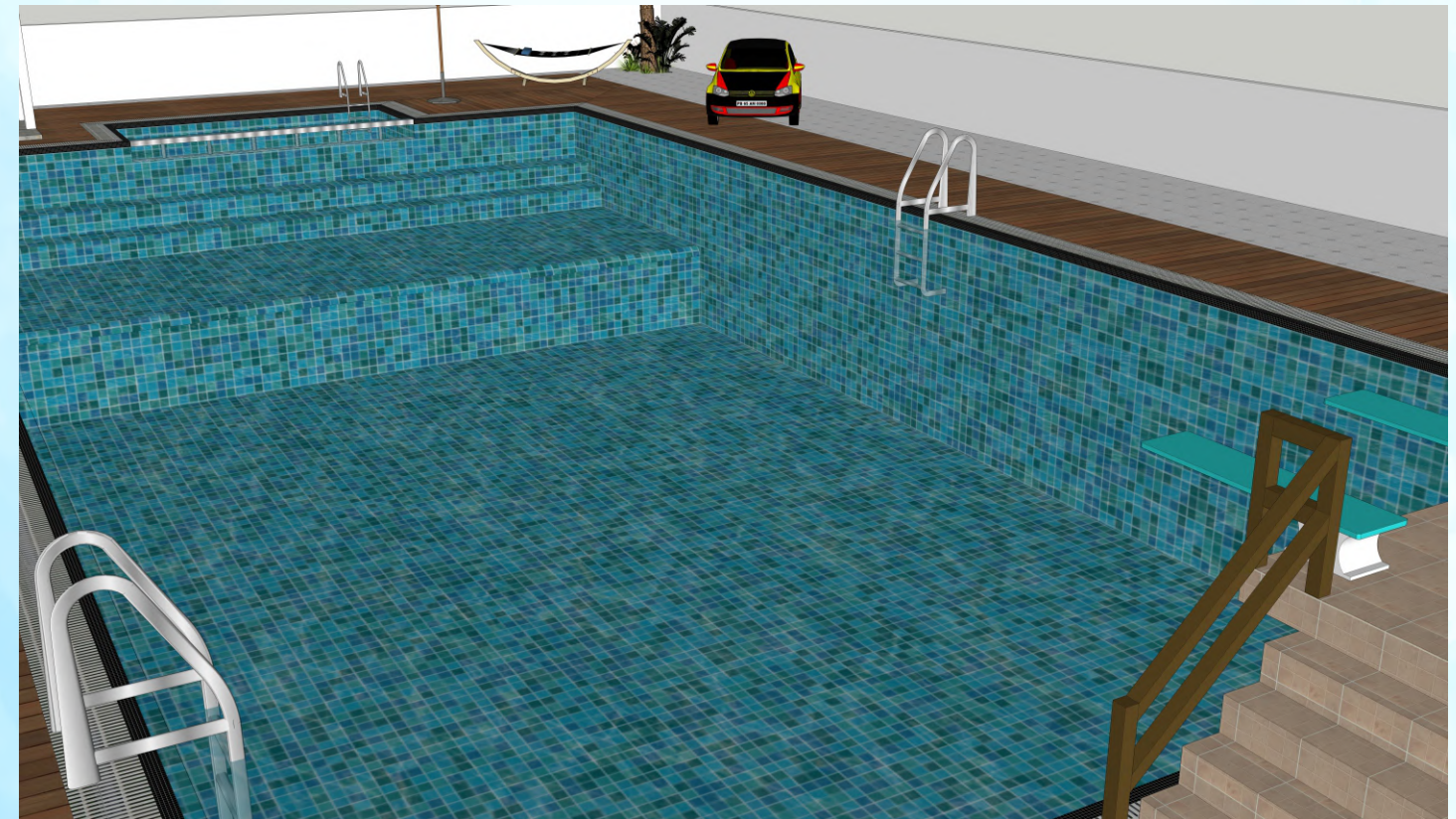

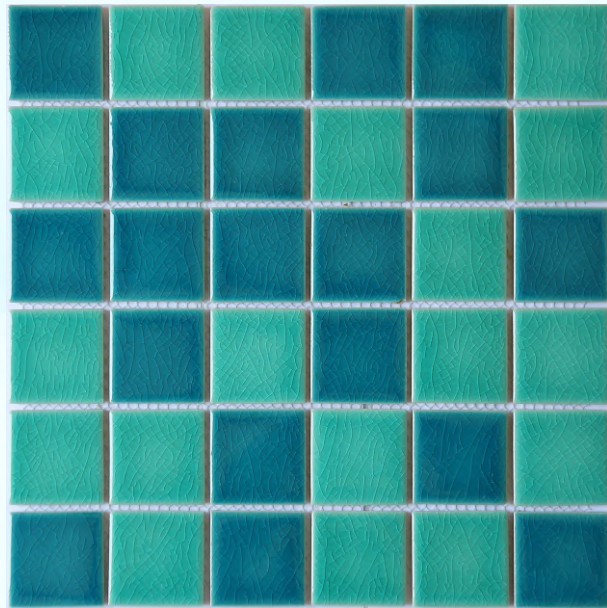

PT48-800

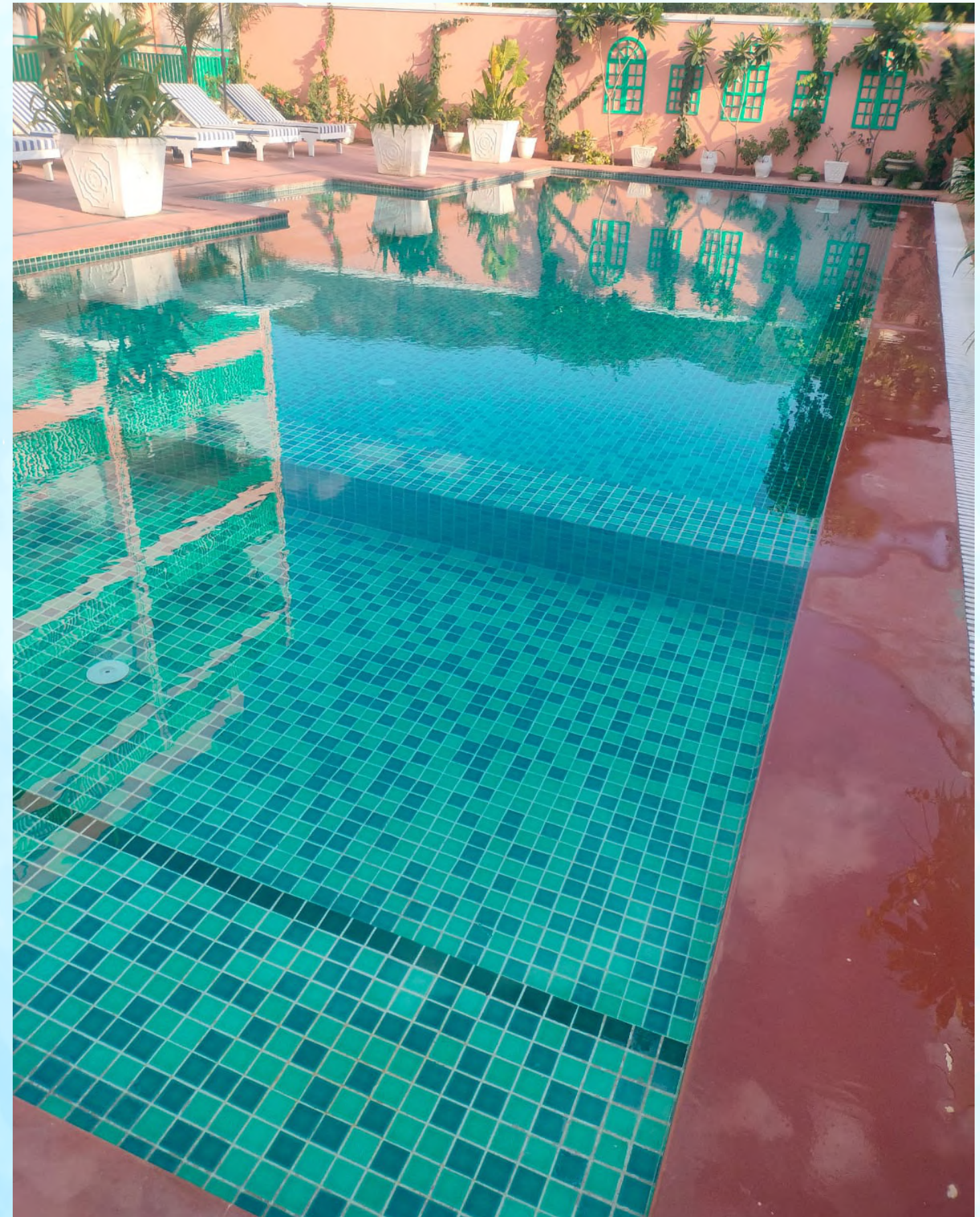

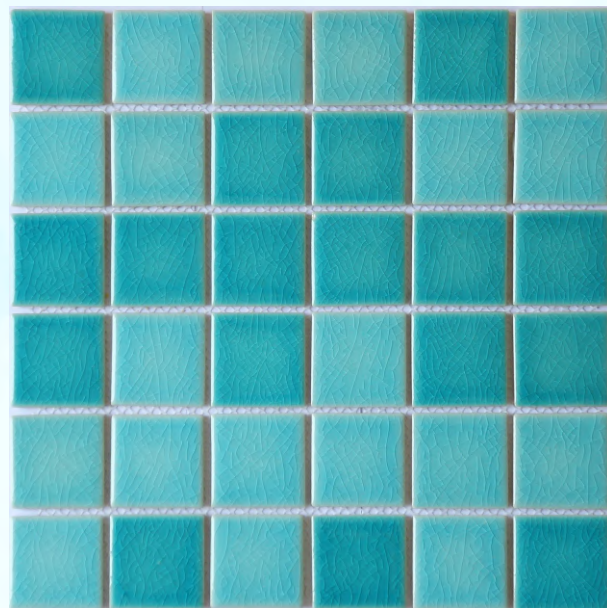

PT48-808

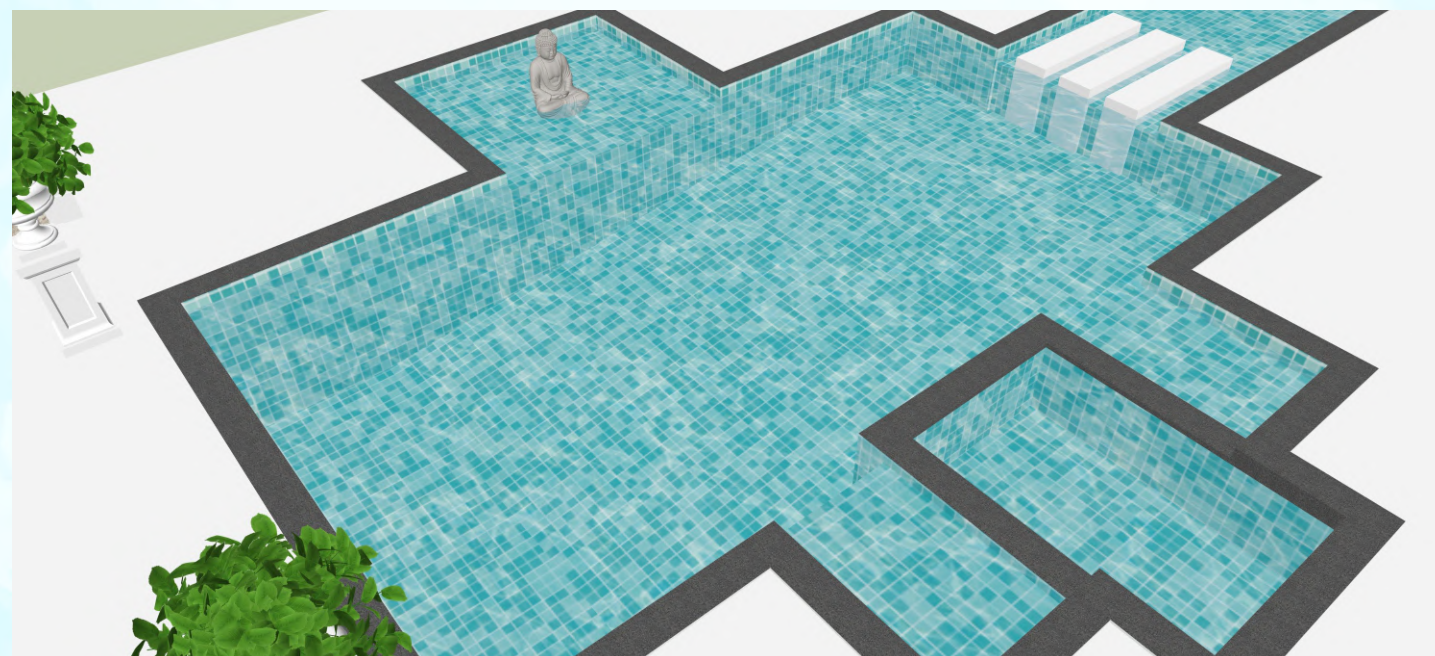

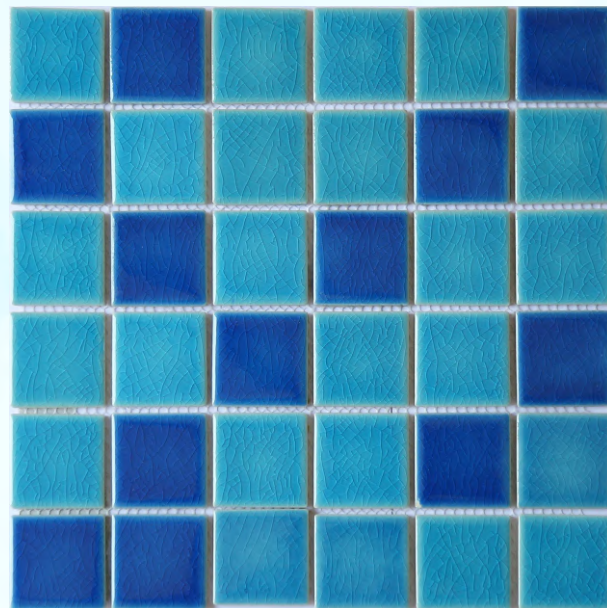

PT48-801



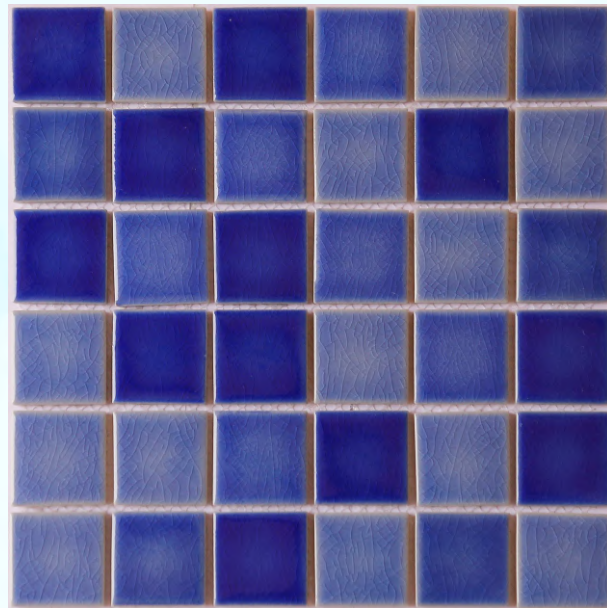

PT48-809

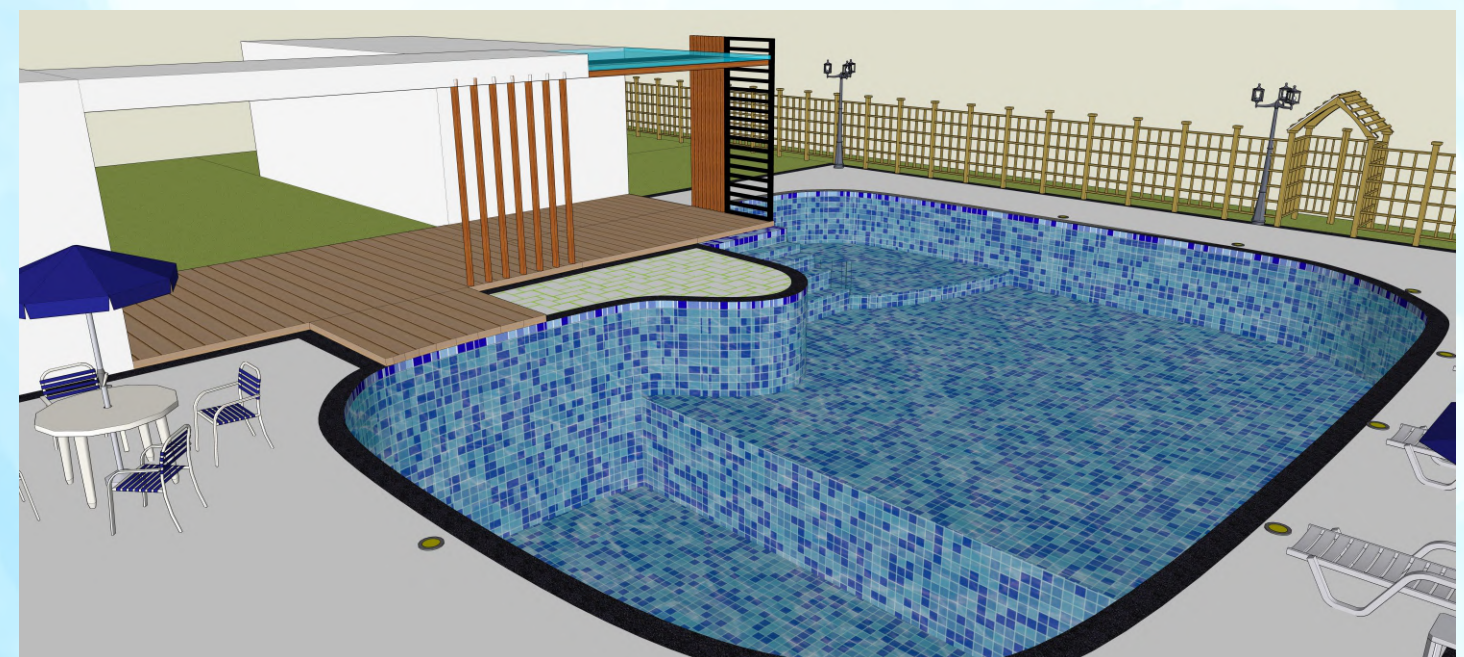

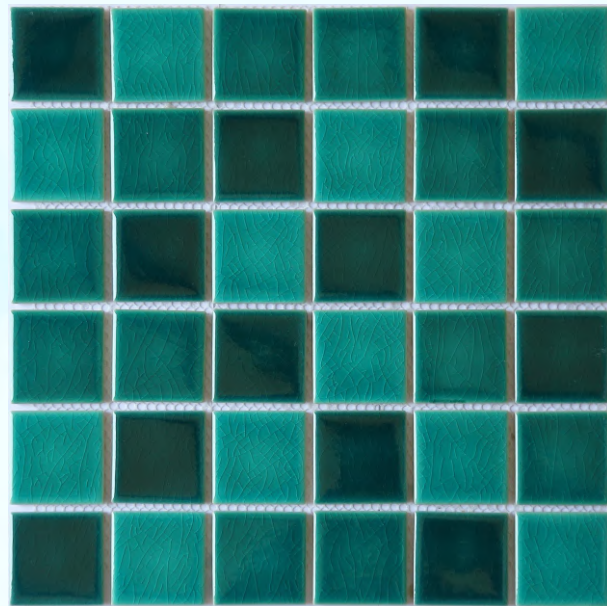

PT48-807

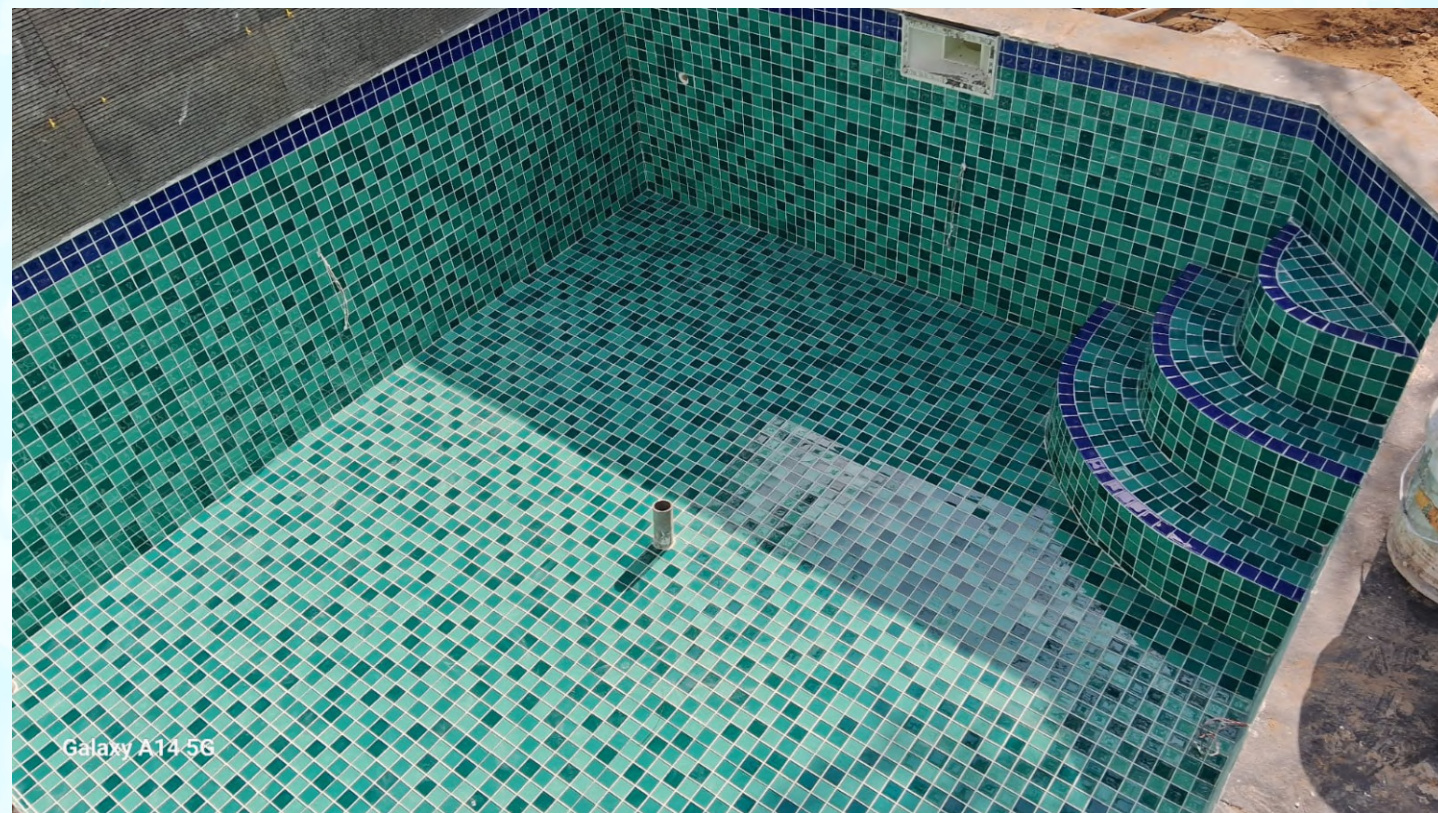

Galaxy A14-56

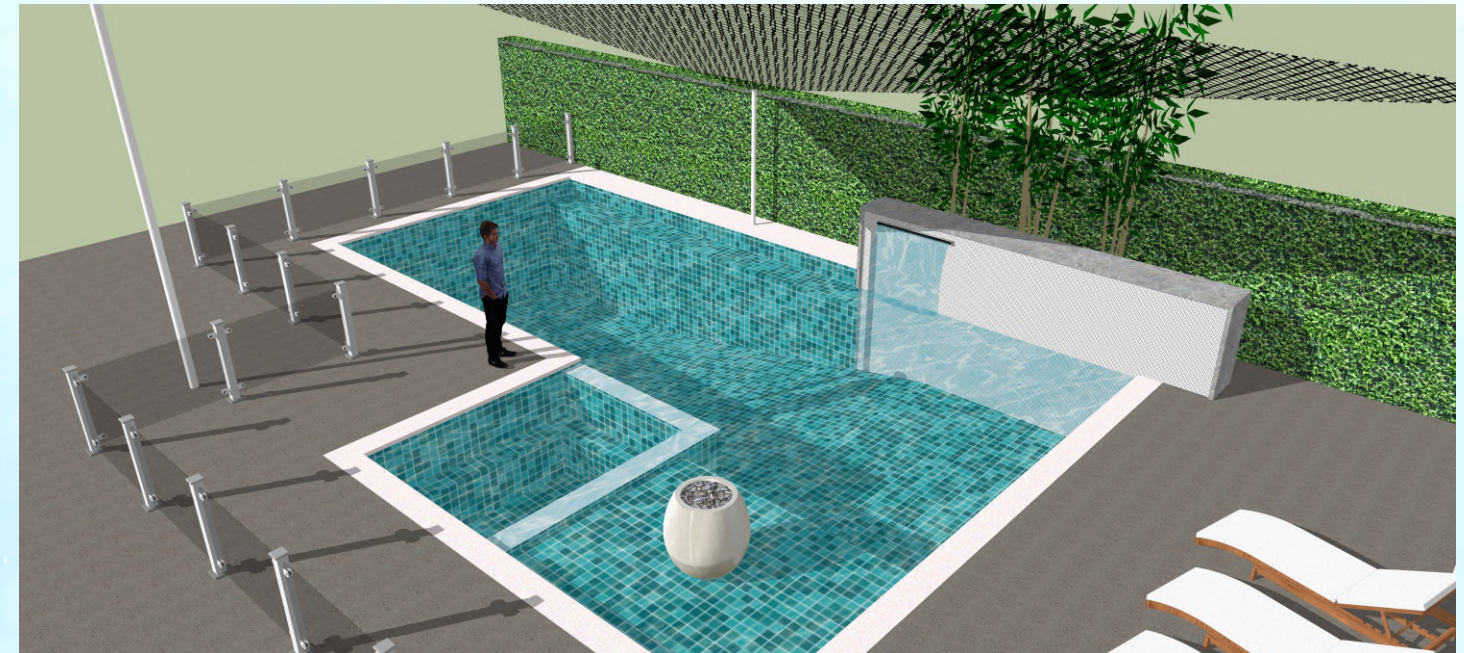

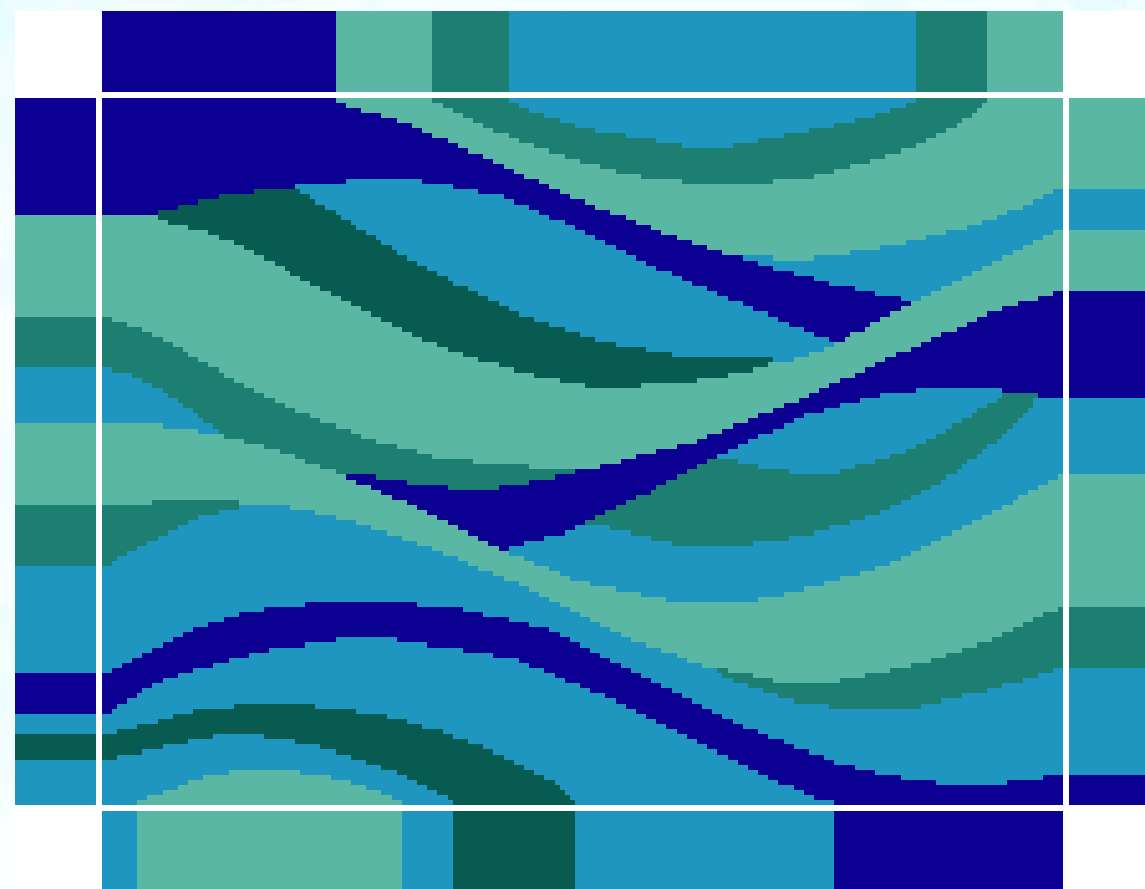
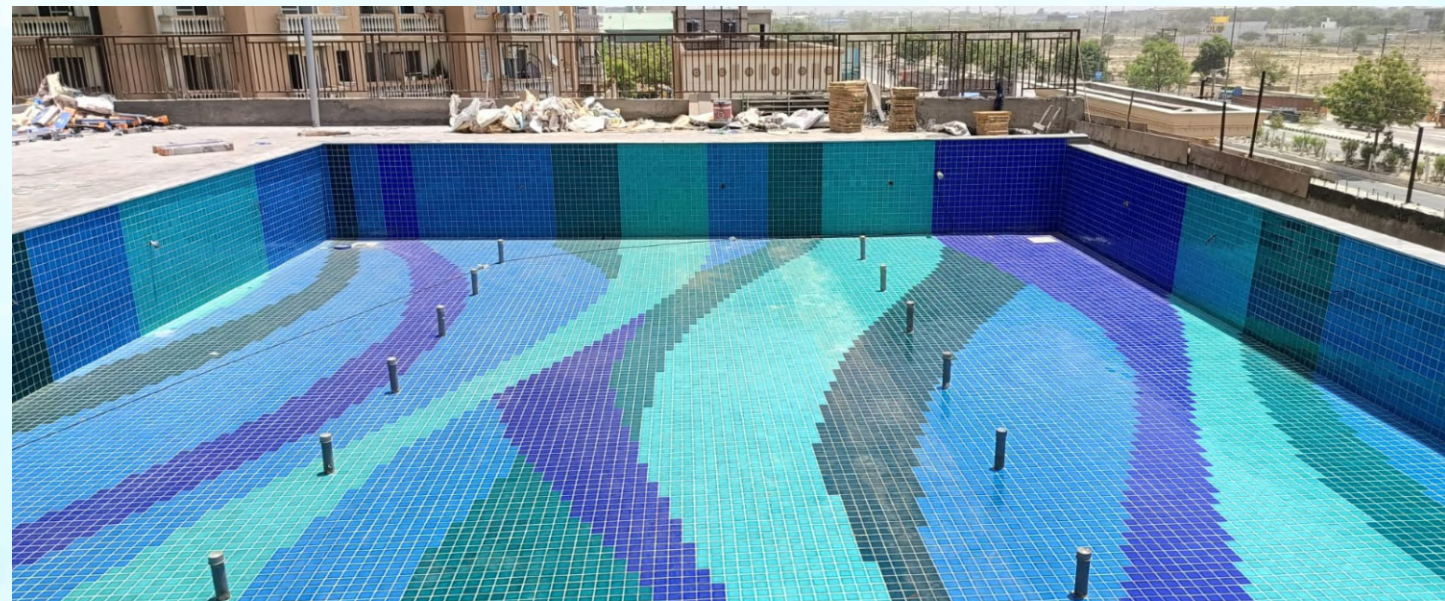

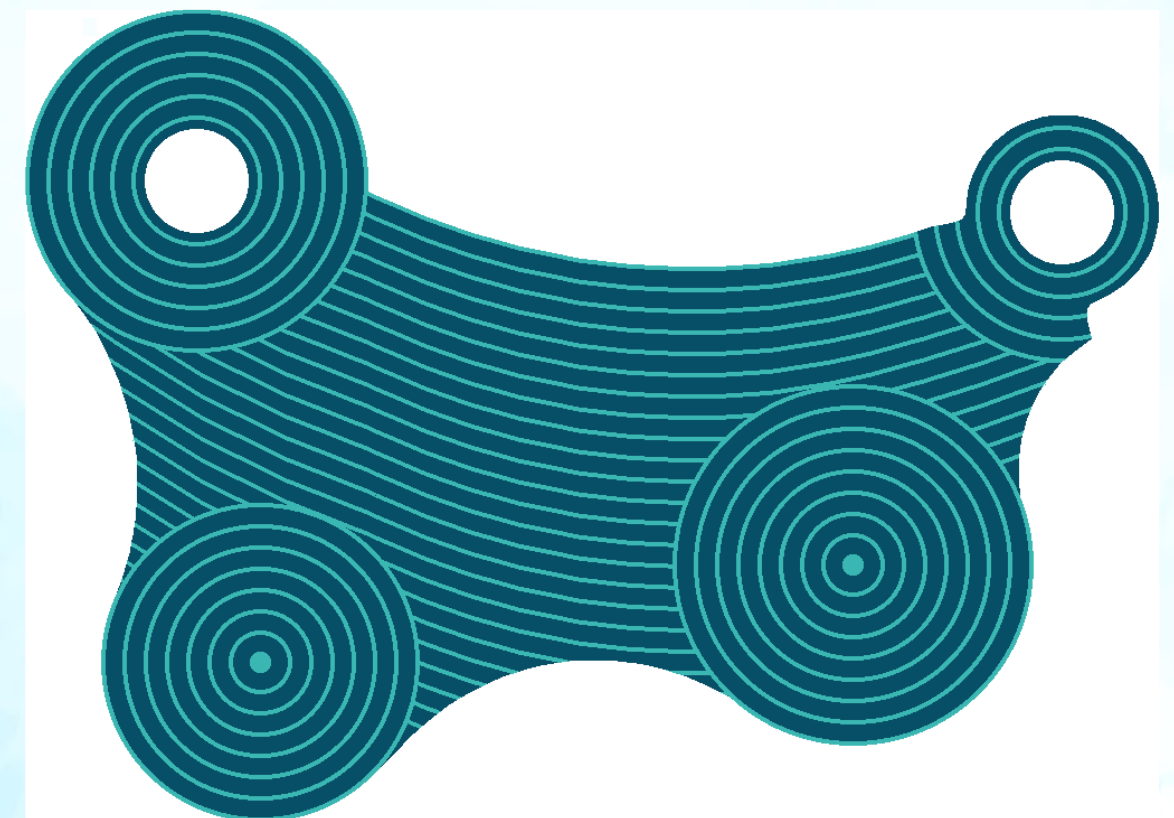
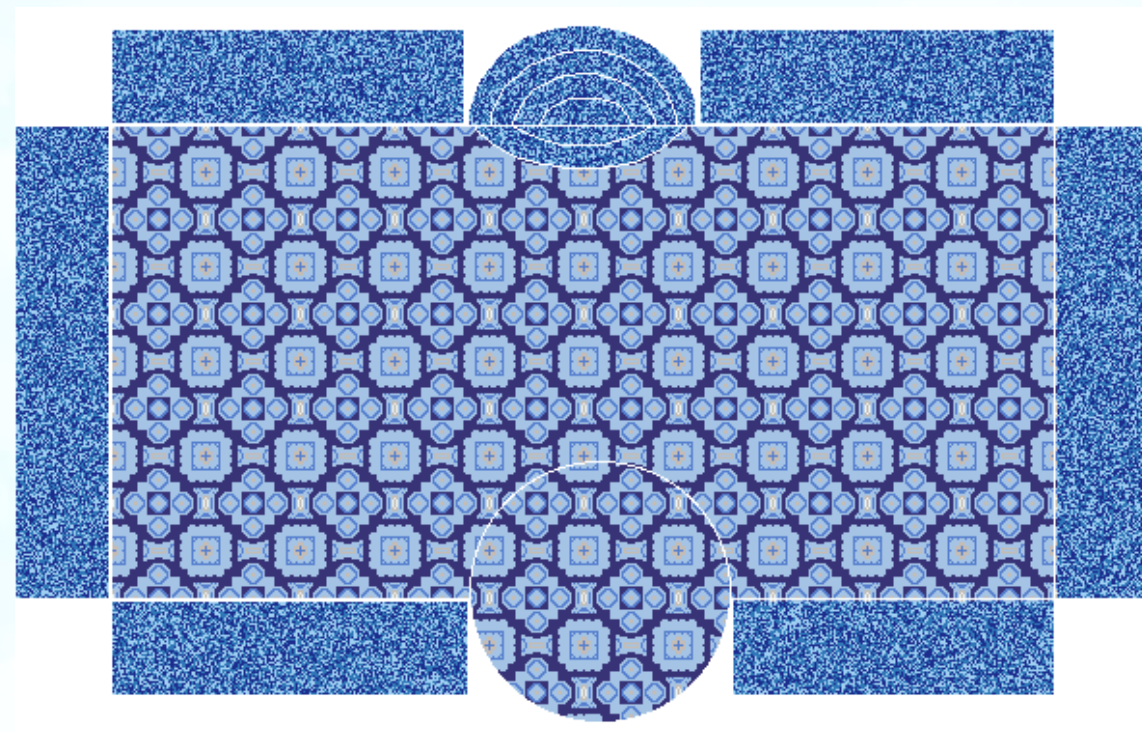

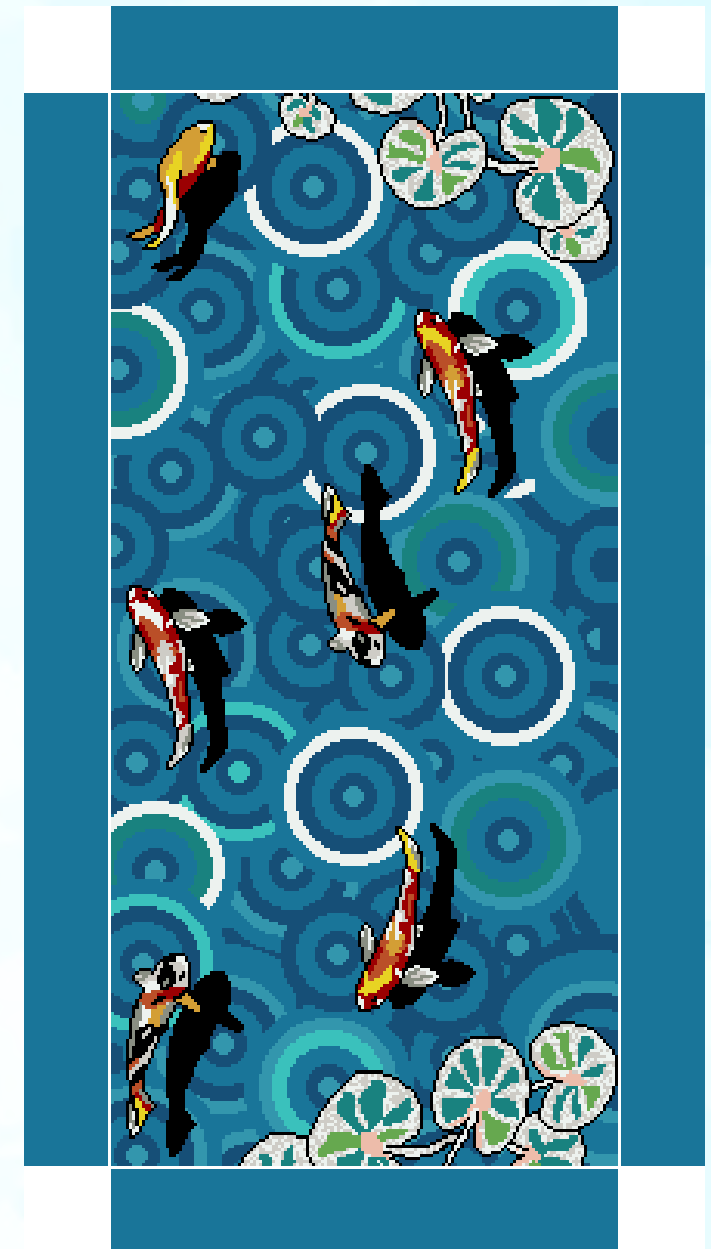
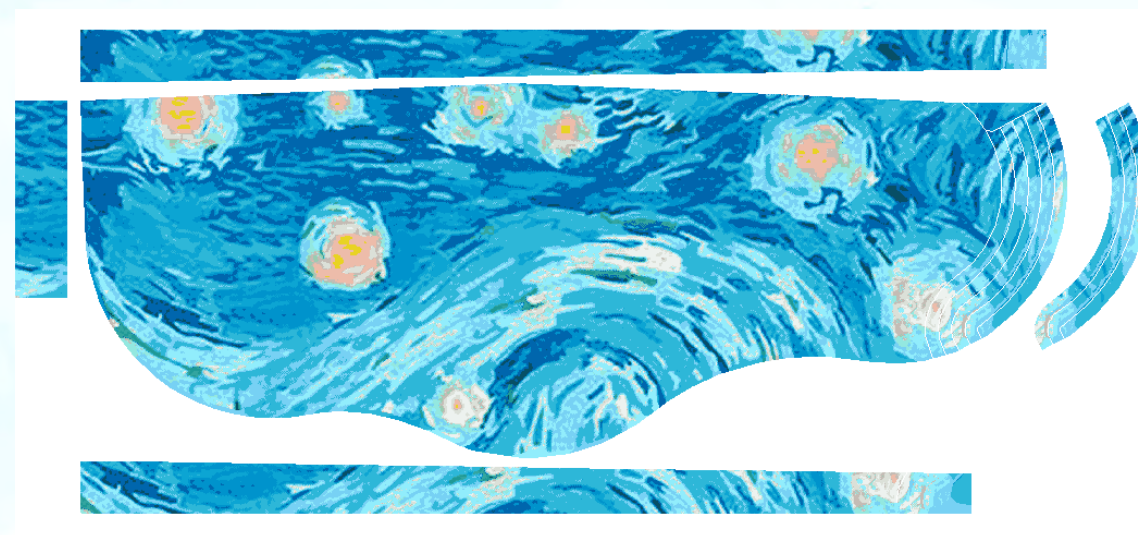
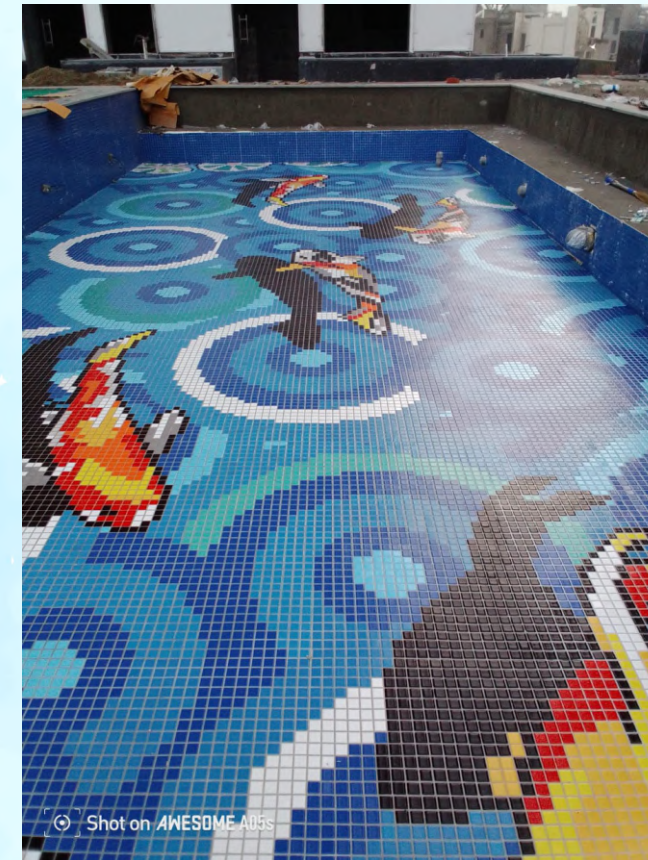

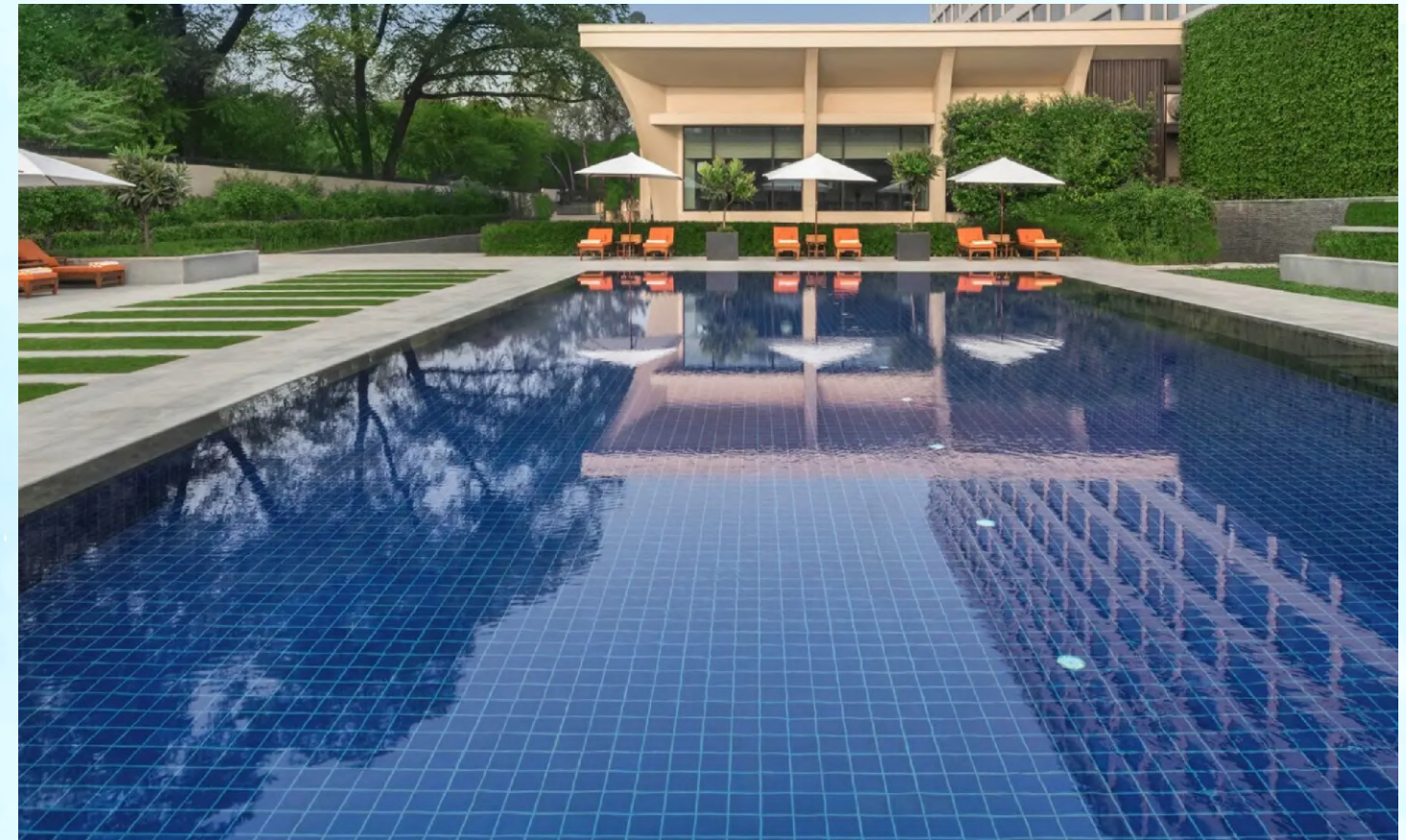
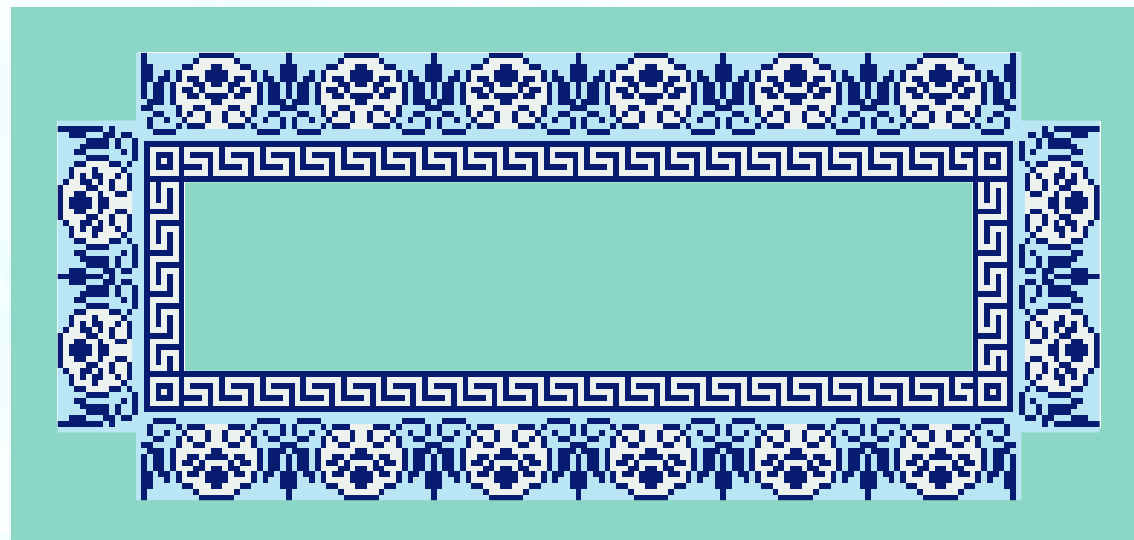



TAJ CHIKMAGALUR



CROWNE PLAZA, OKHLA



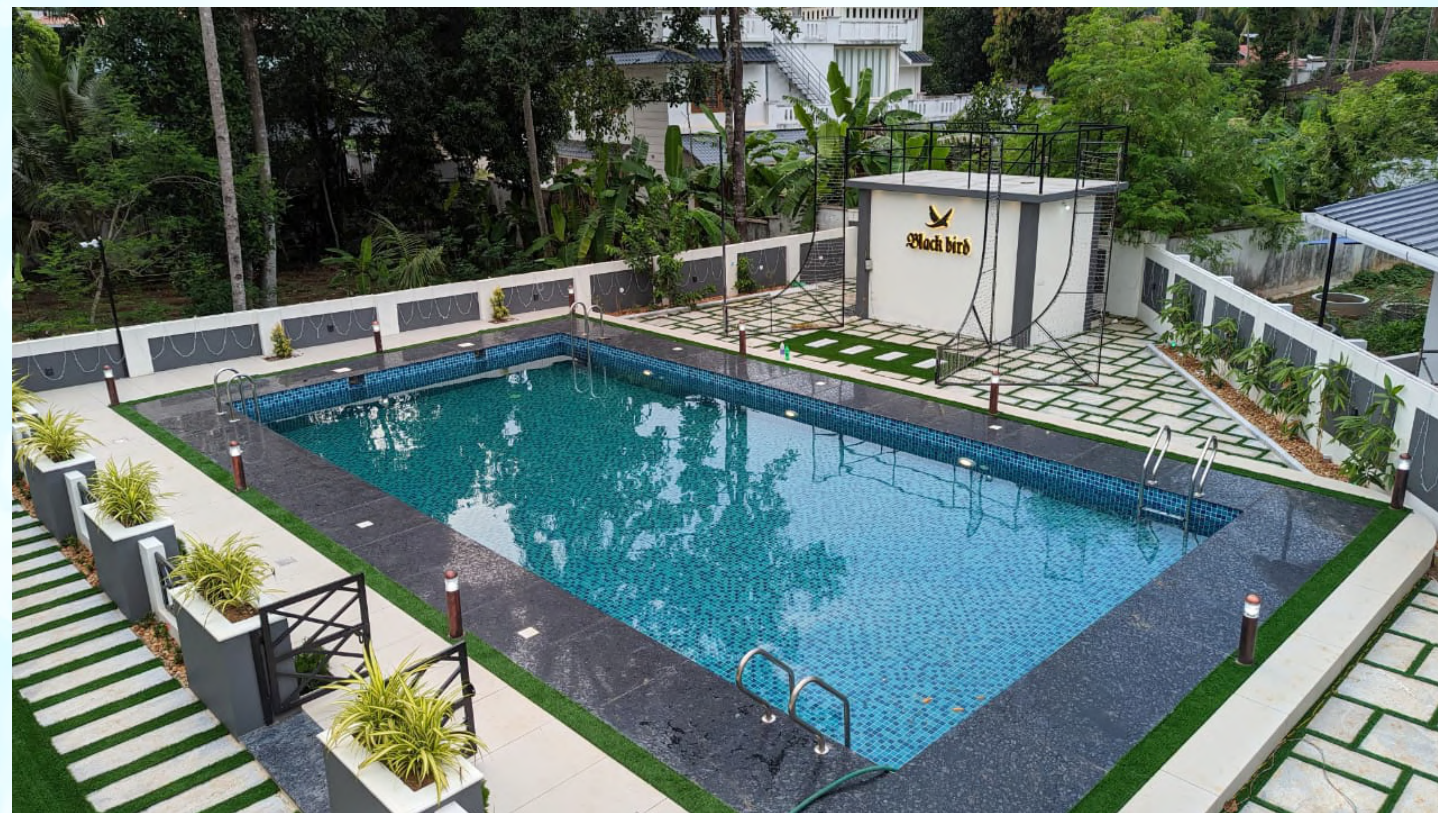

SWASTIK INTERIOR





RAJ LAXMI RESORT





DHARAMSHALA



AD9 SPORTS, ODISHA



Galaxy A14 5G



RAJ HANS INFRA



AGRA

SIZE	48MM X 48MM
THICKNESS	6MM
SHEET DIMENSION	303MM X 303MM
JOINT GAP	3MM
SHEET COVERAGE	0.988 SQ.FT
CARTON CONTENT	10 SHEETS / BOX
CARTON COVERAGE	9.882 SQ.FT / BOX

All datas are indicative for reference only

Technical Details

Resistant to Heat	✓
Crazing Resistance	✓
Mohs Scale of Hardness	Six
Water Absorption	✓
Resistant to Acids	✓
Color	Resistant to Fading
Washable	✓
Resistant to Fungi	✓

Samples are for colour indication and slight shade/ tonal variation may occur.

This company reserves right to change the specification/colour without prior notice.



Mosaico People Pvt. Ltd.

Elegant Series of Mosaic Tiles

Introducing

 **BALI
STONE
SUKABUMI**

BLUE
wave stone

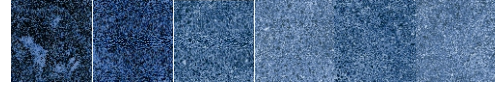

BLACK
lava stone

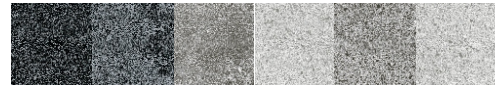

PALIMANAN
stone



SUKABHUMI
green stone

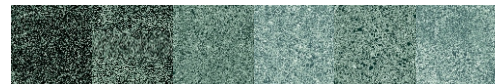

Welcom to BALISTONE SUKABUMI

Our range includes a variety of color palettes, from earthy stone greys to deep blues and greens, allowing you to customize your space to your vision. whether creating a tranquil poolside retreat or a bold, modern landscape, milota rock & pool tiles help you achieve a flawless finish that mirrors your unique taste and lifestyle.

expertly designed with durability and aesthetics in mind, balistone rock & pool tiles exceed expectations. our tiles mimic the textures and hues of natural stone, creating a stunning visual effect while offering modern, practical advantages. architects and designers favor our tiles for their versatility, longevity, and ability to complement any outdoor design, whether you're aiming for a rustic or contemporary look.

transform your outdoor spaces with the elegance of balistone rock & pool tiles, where the beauty of nature meets cutting-edge craftsmanship. unlock the full potential of your designs and immerse yourself in a world where style and functionality go hand in hand.

Embark on

BLUE

wave stone

Embrace the soothing charm of the ocean with blue wave stone from balistone. these tiles evoke the natural beauty of coastal waves, adding a tranquil and refreshing atmosphere to any pool. the deep blue hues shimmer under sunlight, creating a captivating effect that transports you to serene, tropical waters.

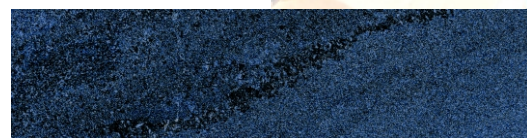
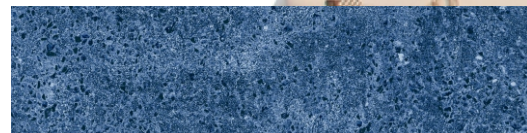
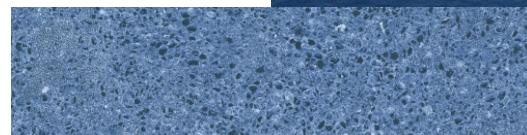



AVAILABLE SIZES :

Chip Size 48x48 MM / Sheet Size 301 x 301 X 6MM

Chip Size 72x72 MM / Sheet Size 296 x 296 X 6MM

Chip Size 98x98 MM / Sheet Size 299 x 299 X 6MM

Chip Size 55x210 MM / Thickness 10MM

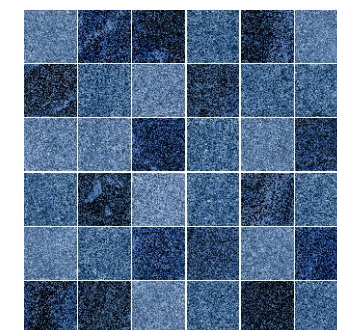

48X48MM

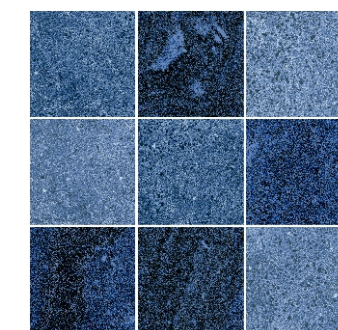

98X98 MM

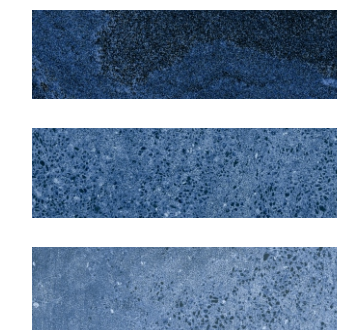

55X210 MM

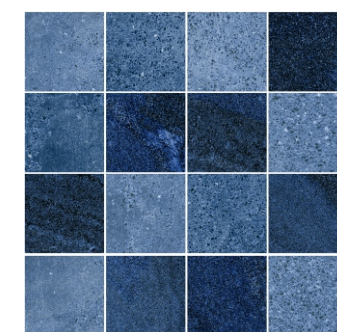

72X72MM



INNER / OUTER CORNER

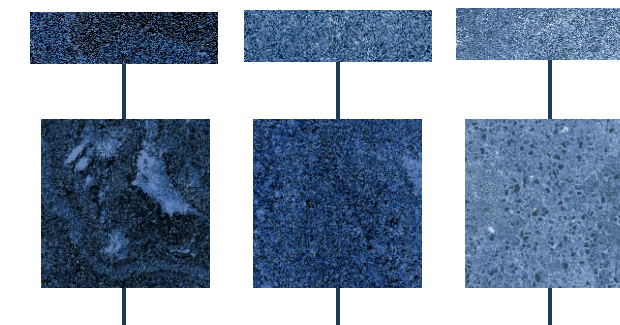

With various size options, the blue wave stone can be adapted to any design need, ensuring versatility for a range of applications. whether you're building a modern resort or a private pool, this stone brings an essence of calmness and luxury to your surroundings.



The grandeur of

BLACK

l a v a s t o n e

The rich, volcanic legacy of lava stone has shaped the landscapes of ancient civilizations since the 1500s. revered for its intense, dramatic hue and unparalleled durability, it has adorned iconic structures from the historic santorini cliffs to the timeless architecture of the mediterranean. carved by nature's fury and cooled by the sea's breath, these stones embody both power and tranquility. imbued with deep cultural resonance, this stone's mystique has endured, captivating architects and artisans alike. brought to life in translations dating back to the 17th century, it remains a cornerstone of heritage and modernity.

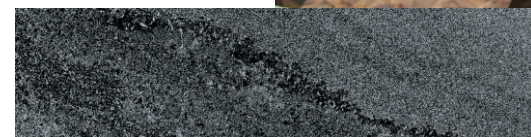
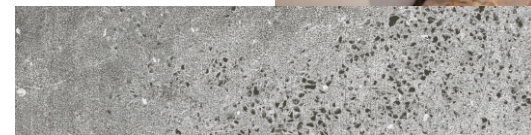
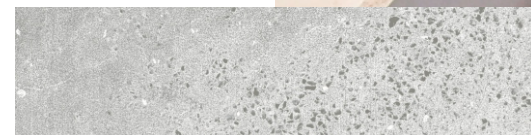
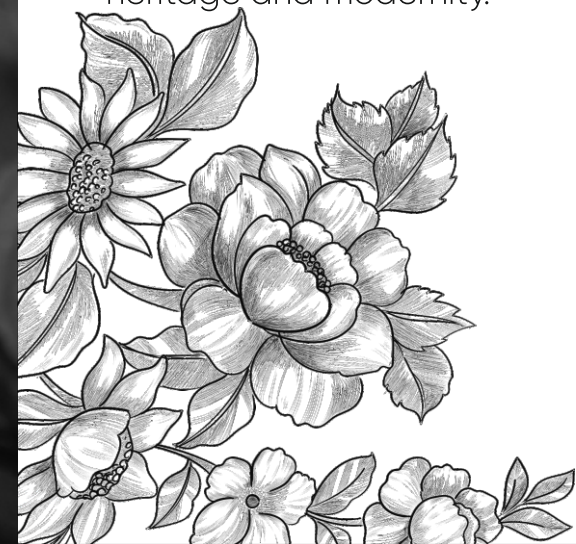



AVAILABLE SIZES :

Chip Size 48x48 MM / Sheet Size 301 x 301 X 6MM

Chip Size 72x72 MM / Sheet Size 296 x 296 X 6MM

Chip Size 98x98 MM / Sheet Size 299 x 299 X 6MM

Chip Size 55x210 MM / Thickness 10MM

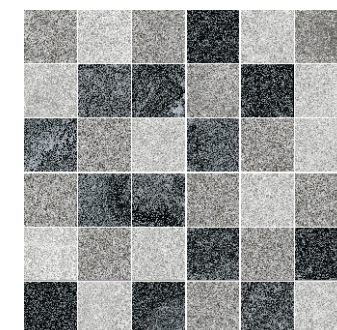

48X48MM

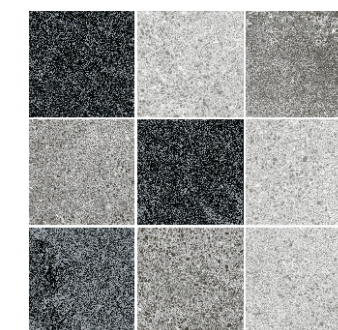

98X98 MM

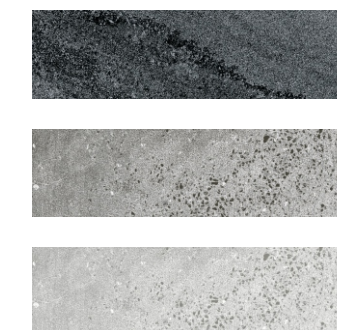

55X210 MM

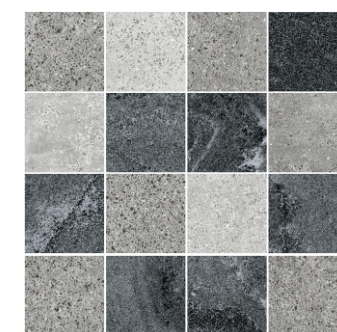

72X72MM



INNER / OUTER CORNER

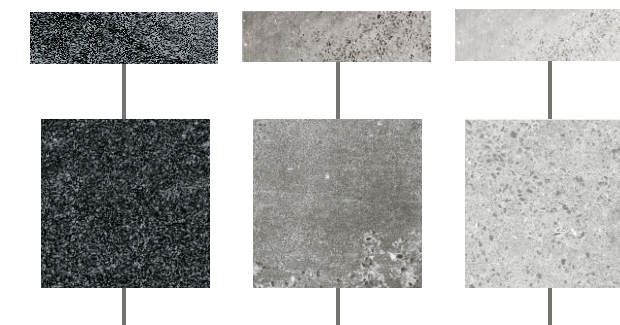

There are many variations in texture and depth, often shaped by the very volcanic forces that formed them. the tactile surface, rich in earthy tones and rugged beauty, seamlessly blends with both modern and traditional aesthetics. whether used in large slabs for statement flooring or as mosaic tiles for intricate design, black lava stone infuses any environment with a bold yet natural elegance. its subtle charm reveals its finest details under different lighting, where its hidden nuances come alive.

A Touch of PALIMANAN Stone

Inspired by the serene textures of nature, palimanan stone blends the beauty of coastal landscapes with timeless design. its natural, sandy hues and organic patterns evoke memories of sun-drenched beaches and peaceful escapes





AVAILABLE SIZES :

Chip Size 48x48 MM / Sheet Size 301 x 301 X 6MM

Chip Size 72x72 MM / Sheet Size 296 x 296 X 6MM

Chip Size 98x98 MM / Sheet Size 299 x 299 X 6MM

Chip Size 55x210 MM / Thickness 10MM

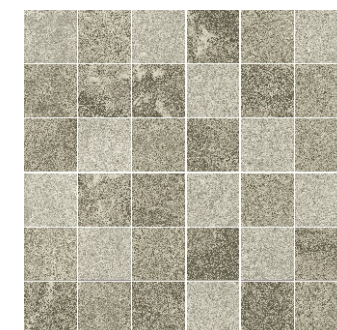

48X48MM

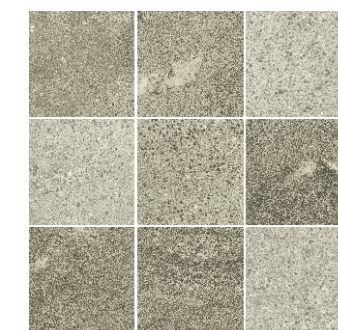

98X98 MM

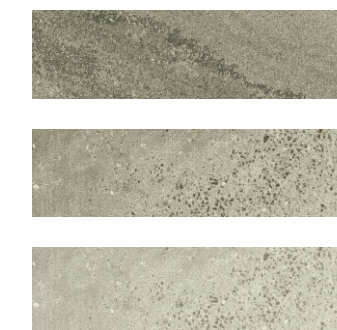

55X210 MM

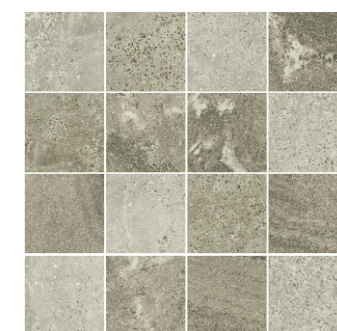

72X72MM



INNER / OUTER CORNER

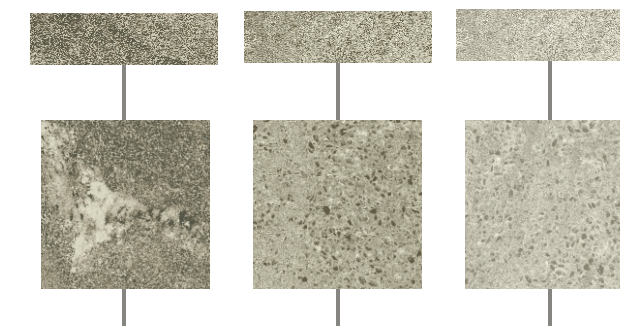

Palimanan stone's adaptable sizing makes it ideal for creating intricate mosaics or expansive feature walls. whether used to clad luxurious pool surrounds, outdoor patios, or interior spaces seeking a natural touch, this stone offers unparalleled versatility and aesthetic appeal. its soft, neutral palette effortlessly complements a wide range of design styles, from contemporary minimalism to rustic charm.

Find sanctuary in

SUKABHUMI

Green Stone

Sukabumi green stone is a jewel among natural stones, celebrated for its distinctively verdant hue and unparalleled aesthetic allure. extracted from the volcanic heartlands of indonesia, this stone embodies a perfect fusion of nature's raw beauty and practicality. its robustness, cooling properties, and slip-resistant texture make it an ideal choice for luxurious poolsides, spas, and outdoor environments that require a touch of refined sophistication.

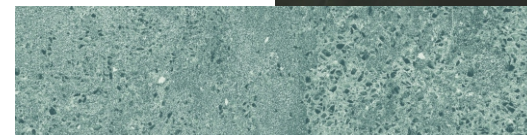
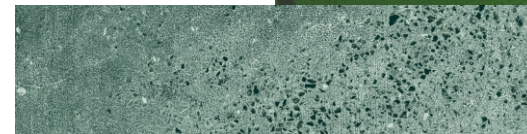
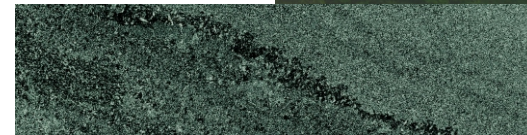



AVAILABLE SIZES :

Chip Size 48x48 MM / Sheet Size 301 x 301 X 6MM

Chip Size 72x72 MM / Sheet Size 296 x 296 X 6MM

Chip Size 98x98 MM / Sheet Size 299 x 299 X 6MM

Chip Size 55x210 MM / Thickness 10MM

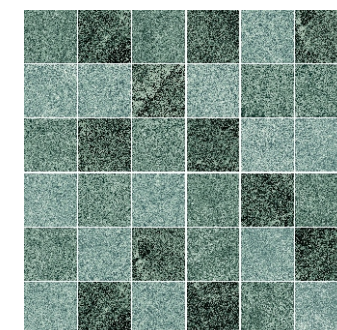

48X48MM

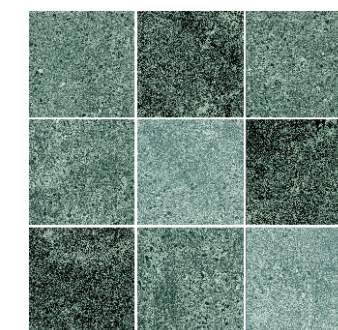

98X98 MM

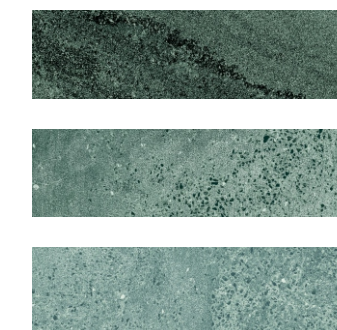

55X210 MM

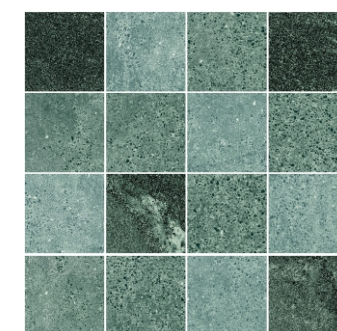

72X72MM



INNER / OUTER CORNER

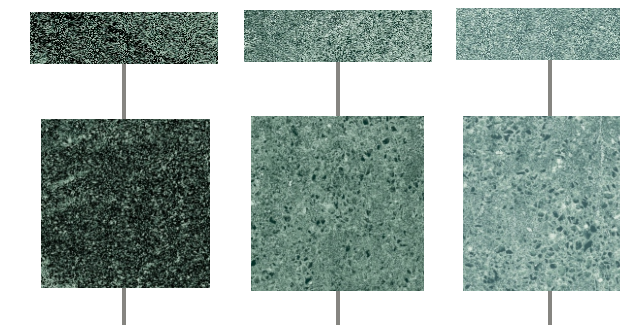

The versatile dimensions of the sukabumi green stone allow for intricate and customized applications, from mosaics to larger, seamless installations. its superior durability, resistance to slipping, and cooling properties make it ideal for outdoor use, especially around water features. with its natural beauty and resilient structure, this stone ensures

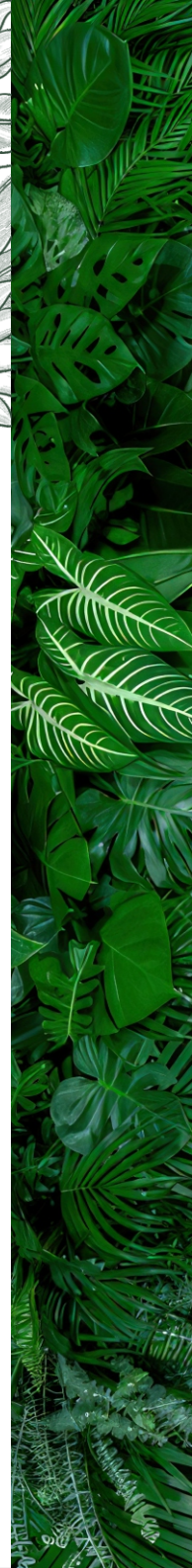



Final Finished
SWIMMING POOL



Dry Tile

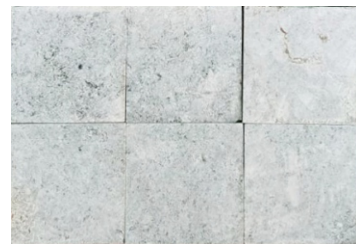

100 MM X 100 MM

Wet Tile

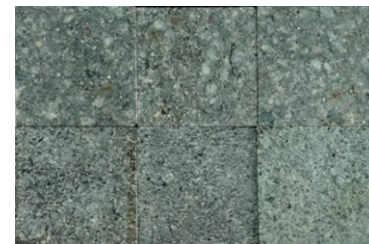

100 MM X 100 MM



Installation Guidance For Sukabumi Stone

PREPRATION

- 1 Make sure that you already water profing the pool and no leaking before installing the stone tiles.
- 2 Measure the pools length to know where is the best point to start, For the curve pool you can start instal from the corner.
- 3 Always install the pool tiles before installing the coping. Installing the coping before installing the pool tiles makes the installation process difficult and may need a lot of adjustment and repairing as a result.
- 4 Prepare the adhesive as per the instruction. Keraflex Maxi S1 is suggested

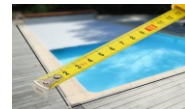

INSTALLATION

- 1 Nail a length of plywood as a base under where the tiles will sit as the first layer, ensuring it is level. Apply the adhesive and lay the tiles. The thickness of the adhesive approx 10~15 mm Push the tiles using the rubber mallot to get the best surface level. Use the tiles clips to get perfect spacing between tiles
- 2 Use a spirit level to check tiles are level and straight, make any adjustments with rubber mallot recheck with spirit level
- 3 Wait for the adhesive to dry as per the instruction at least 4 hours
- 4 Clean the surface of the stone with the sponge make sure there is no adhesive on the tile stone surface.



- 5 Apply the grouting with the grout float carefully Any pool tile grout should work, but suggested to double check with distributor at time of purchase
- 6 Use the wet sponge to clean the grout off the surface of the tiles Only use one side of the wet sponge to clean small section and then use the other clean side to wipe next small section. Make sure you change the water in the bucket once it turns white
- 7 Apply the water based stone sealer.
- 8 Surfaces are ready to use after 24 hours (walking on etc), swimming pool can be filled water after 3 days
- 9 If there is no plan to fill the water after 3 days, Please the surface keep wet every 2 days especially under the dry situation by spraying the clean water on the stone surface to avoid oxidation. Also do not let the stone exposed under hot sun shine, always use canvas to protect the installed stone



MORNING
VIEW



EVENING
VIEW





BALI STONE SUKABUMI

Mosaico People Pvt. Ltd.

Elegant Series of Mosaic Tiles

Head Office:- C-23, Bharat Vihar, Near Dwarka Sec-14 Metro Station, Pillar No-887 New Delhi-110078

Branch Office:- F-86, Surajpur Site-C, UPSIDC, Greater Noida, U.P.-201306.

Branch Office:- Property No-57/23 and 24, Dinnepalaya, Bannerughatta, Bangalore-560083

M:- 9625222601



SCAN TO EXPLORE US



Mosaico People Pvt. Ltd.

Elegant Series of Mosaic Tiles

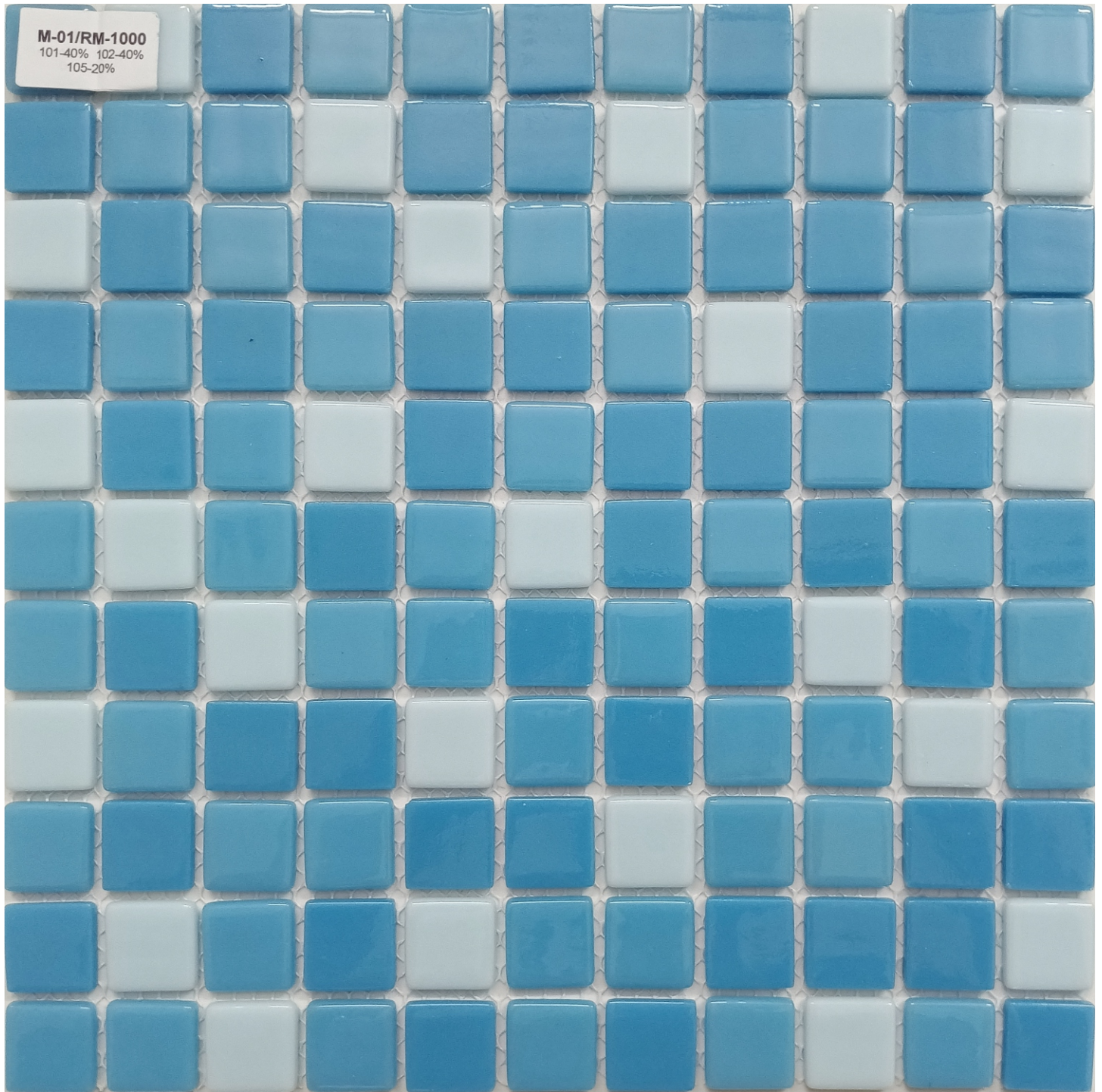

SPECIFICATIONS

Product Code: M-01/RM-1000

Chip Size: 25mm

Gap: 1.60mm

Sheet Size: 317.60X317.60mm

Sheet Coverage: 1.09 Sq.ft.

No of sheet box: 15 Sheet

Box Coverage: 16.29 Sq.ft.



Mosaico People Pvt. Ltd.

Elegant Series of Mosaic Tiles



SPECIFICATIONS

Product Code: M-11/RM-4000

Chip Size: 25mm

Gap: 1.60mm

Sheet Size: 317.60X317.60mm

Sheet Coverage: 1.09 Sq.ft.

No of sheet box: 15 Sheet

Box Coverage: 16.29 Sq.ft.



Mosaico People Pvt. Ltd.
Elegant Series of Mosaic Tiles

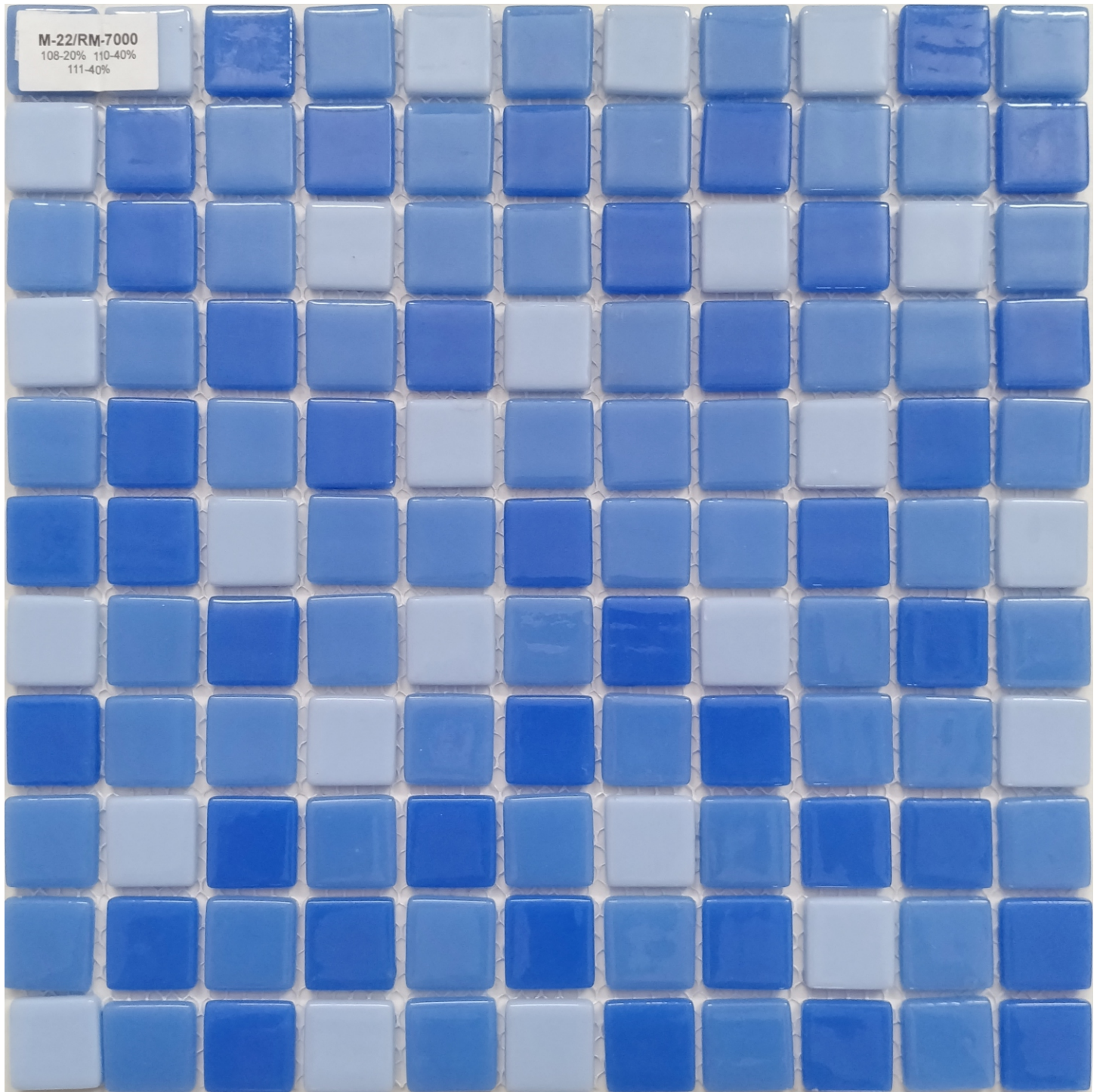

SPECIFICATIONS

Product Code: M-22/RM-7000

Chip Size: 25mm

Gap: 1.60mm

Sheet Size: 317.60X317.60mm

Sheet Coverage: 1.09 Sq.ft.

No of sheet box: 15 Sheet

Box Coverage: 16.29 Sq.ft.



Mosaico People Pvt. Ltd.

Elegant Series of Mosaic Tiles



SPECIFICATIONS

Product Code: M-100/RM-3000

Chip Size: 25mm

Gap: 1.60mm

Sheet Size: 317.60X317.60mm

Sheet Coverage: 1.09 Sq.ft.

No of sheet box: 15 Sheet

Box Coverage: 16.29 Sq.ft.



Mosaico People Pvt. Ltd.
Elegant Series of Mosaic Tiles



SPECIFICATIONS

Product Code: M-111/RM-2000

Chip Size: 25mm

Gap: 1.60mm

Sheet Size: 317.60X317.60mm

Sheet Coverage: 1.09 Sq.ft.

No of sheet box: 15 Sheet

Box Coverage: 16.29 Sq.ft.



Mosaico People Pvt. Ltd.
Elegant Series of Mosaic Tiles



SPECIFICATIONS

Product Code: M-666/RM-5000

Chip Size: 25mm

Gap: 1.60mm

Sheet Size: 317.60X317.60mm

Sheet Coverage: 1.09 Sq.ft.

No of sheet box: 15 Sheet

Box Coverage: 16.29 Sq.ft.



Mosaico People Pvt. Ltd.
Elegant Series of Mosaic Tiles

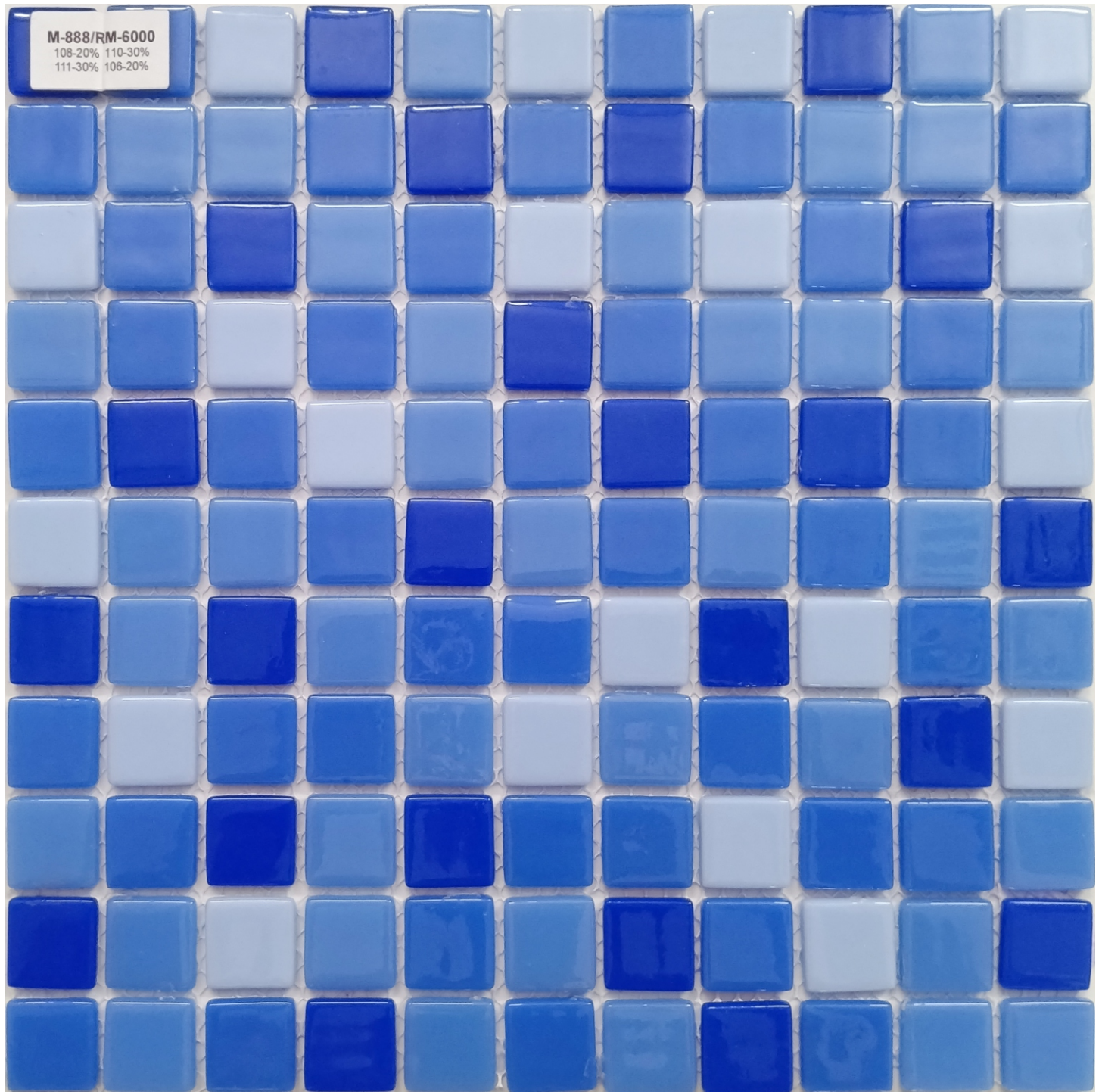

SPECIFICATIONS

Product Code: M-888/RM-6000

Chip Size: 25mm

Gap: 1.60mm

Sheet Size: 317.60X317.60mm

Sheet Coverage: 1.09 Sq.ft.

No of sheet box: 15 Sheet

Box Coverage: 16.29 Sq.ft.



Mosaico People Pvt. Ltd.
Elegant Series of Mosaic Tiles

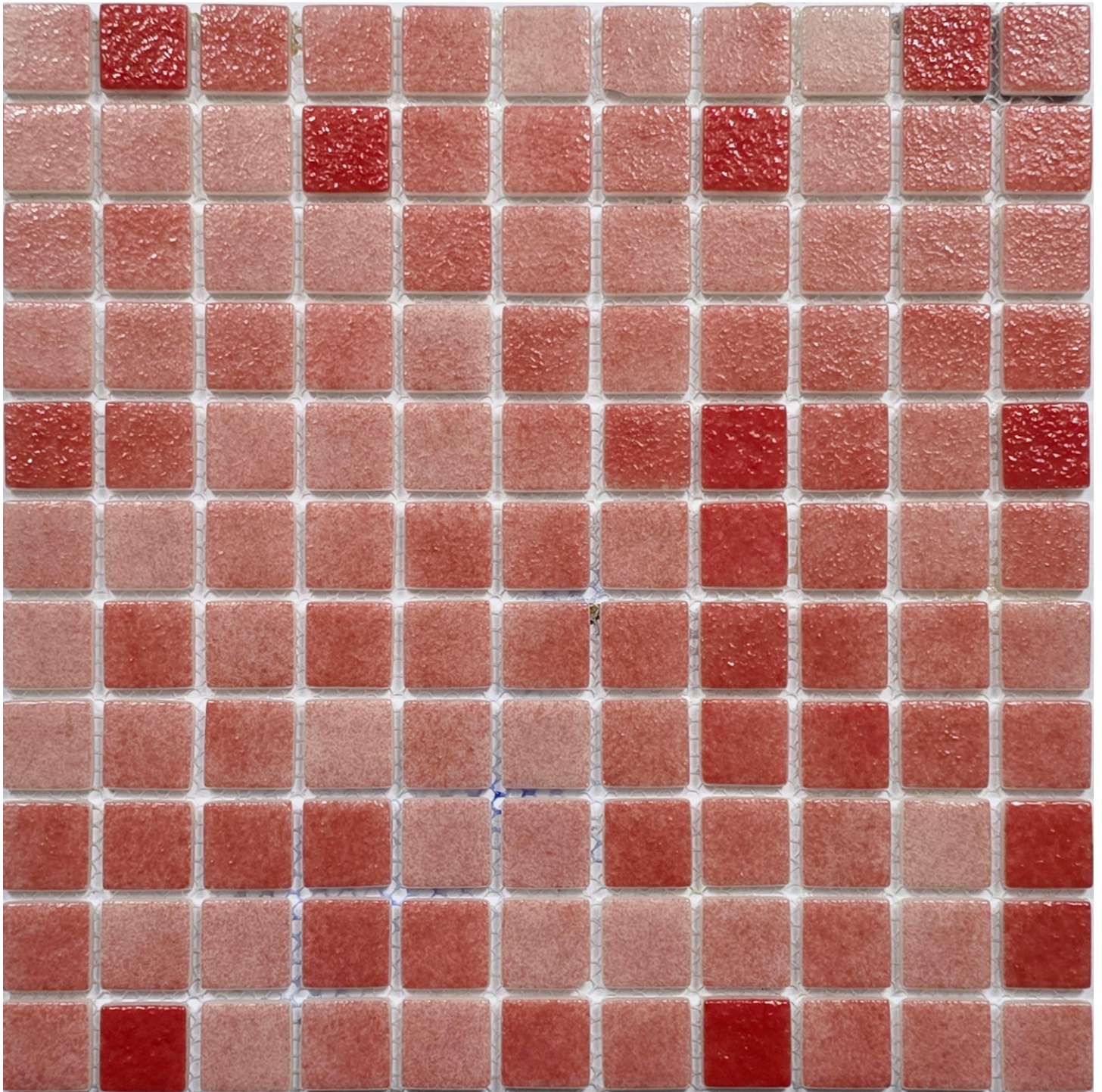

SPECIFICATIONS

Product Code:

Chip Size: 25mm

Gap: 1.60mm

Sheet Size: 317.60X317.60mm

Sheet Coverage: 1.09 Sq.ft.

No of sheet box: 15 Sheet

Box Coverage: 16.29 Sq.ft.



Mosaico People Pvt. Ltd.
Elegant Series of Mosaic Tiles

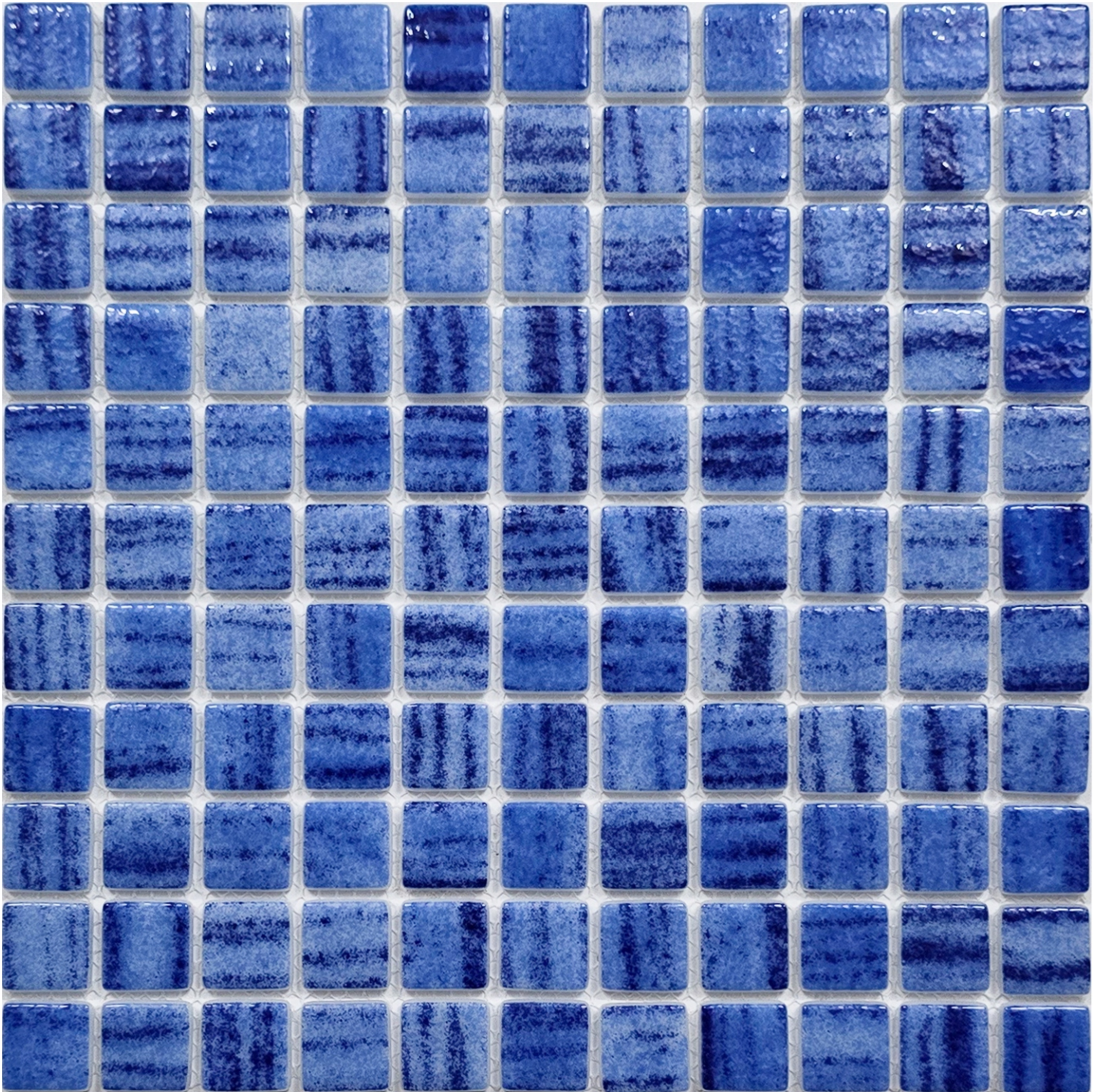

SPECIFICATIONS

Product Code:

Chip Size: 25mm

Gap: 1.60mm

Sheet Size: 317.60X317.60mm

Sheet Coverage: 1.09 Sq.ft.

No of sheet box: 15 Sheet

Box Coverage: 16.29 Sq.ft.



Symphony

SERIES

Mosaico People Pvt. Ltd.

Elegant Series of Mosaic Tiles



Symphony

SERIES

Mosaico People Pvt. Ltd.

Elegant Series of Mosaic Tiles

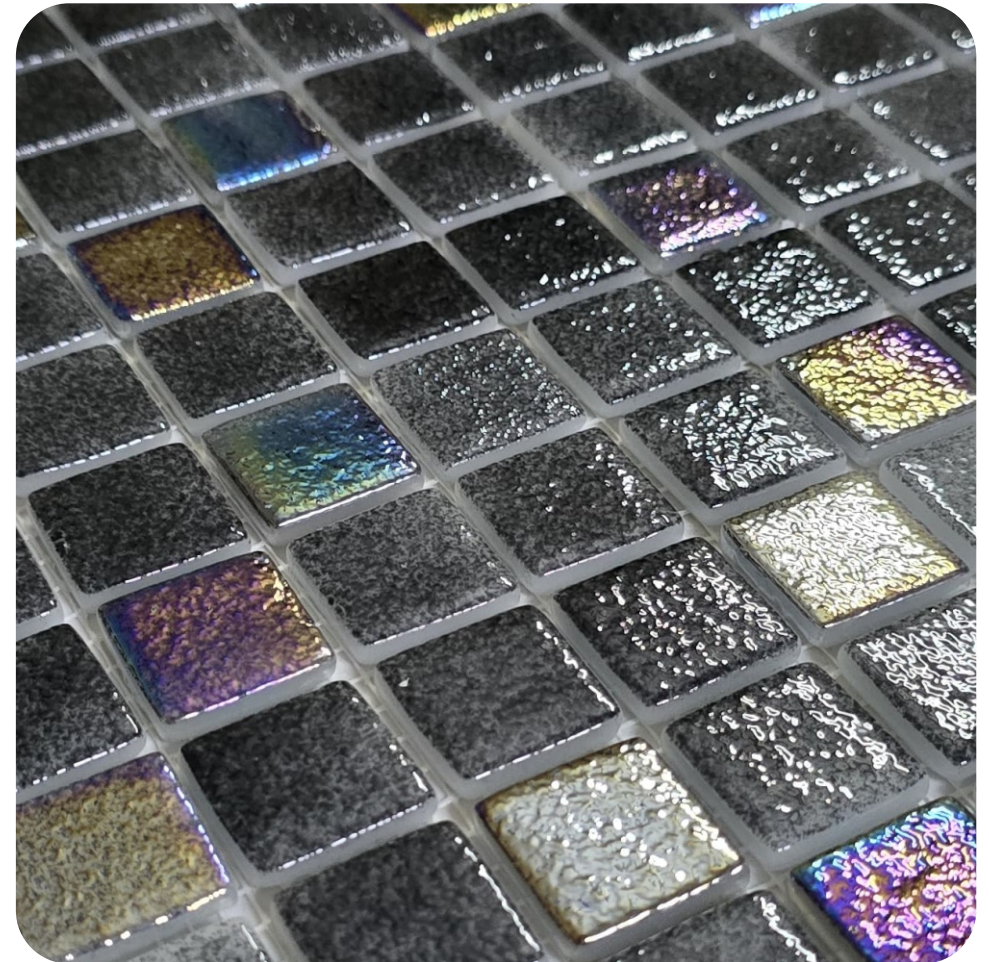

SPECIFICATIONS

Product Code: RSM-150
Chip Size: 25X25mm
Gap: 1.60mm

Thickness: 5mm
Sheet Size: 317.60X317.60mm
Sheet Coverage: 1.09 Sq.ft.

No of sheets box: 15 Sheet
Box Coverage: 16.35 Sq.ft.
Sheet Weight: 900gm



Symphony

SERIES

Mosaico People Pvt. Ltd.

Elegant Series of Mosaic Tiles

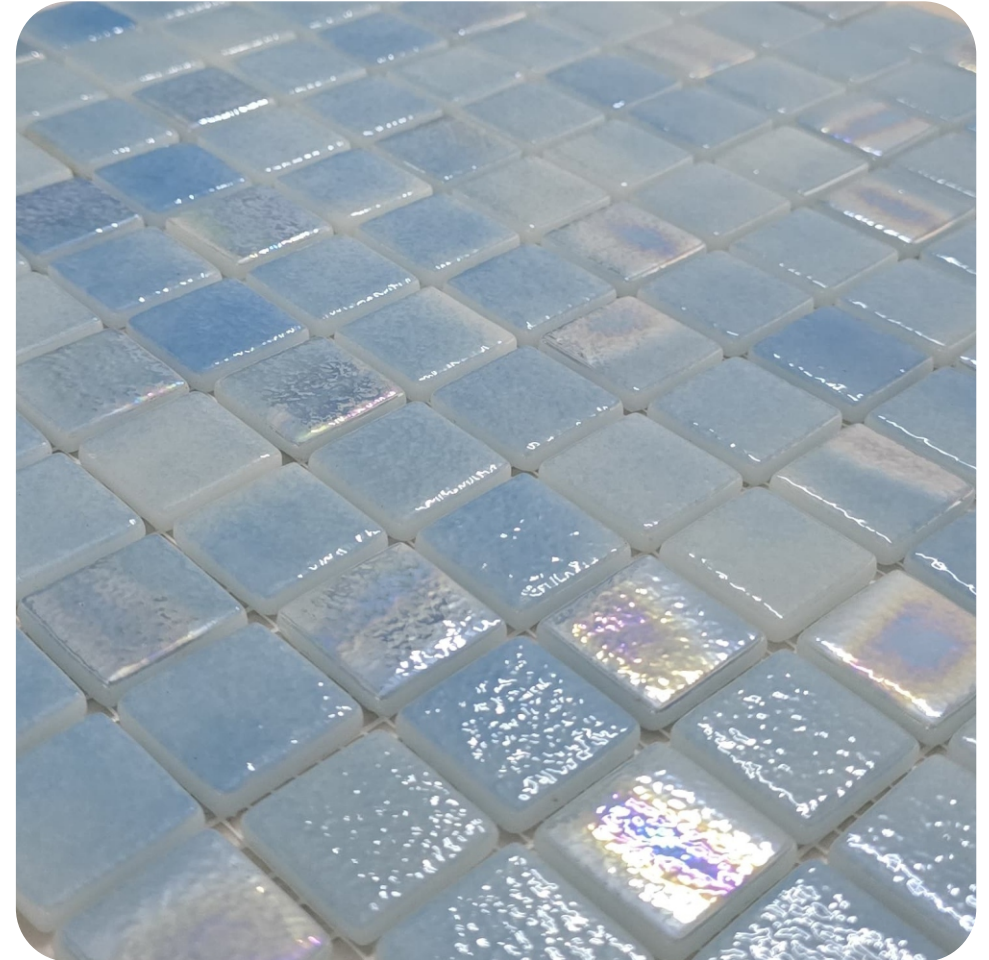

SPECIFICATIONS

Product Code: RSM-50
Chip Size: 25X25mm
Gap: 1.60mm

Thickness: 5mm
Sheet Size: 317.60X317.60mm
Sheet Coverage: 1.09 Sq.ft.

No of sheets box: 15 Sheet
Box Coverage: 16.35 Sq.ft.
Sheet Weight: 900gm



Symphony

SERIES

Mosaico People Pvt. Ltd.

Elegant Series of Mosaic Tiles

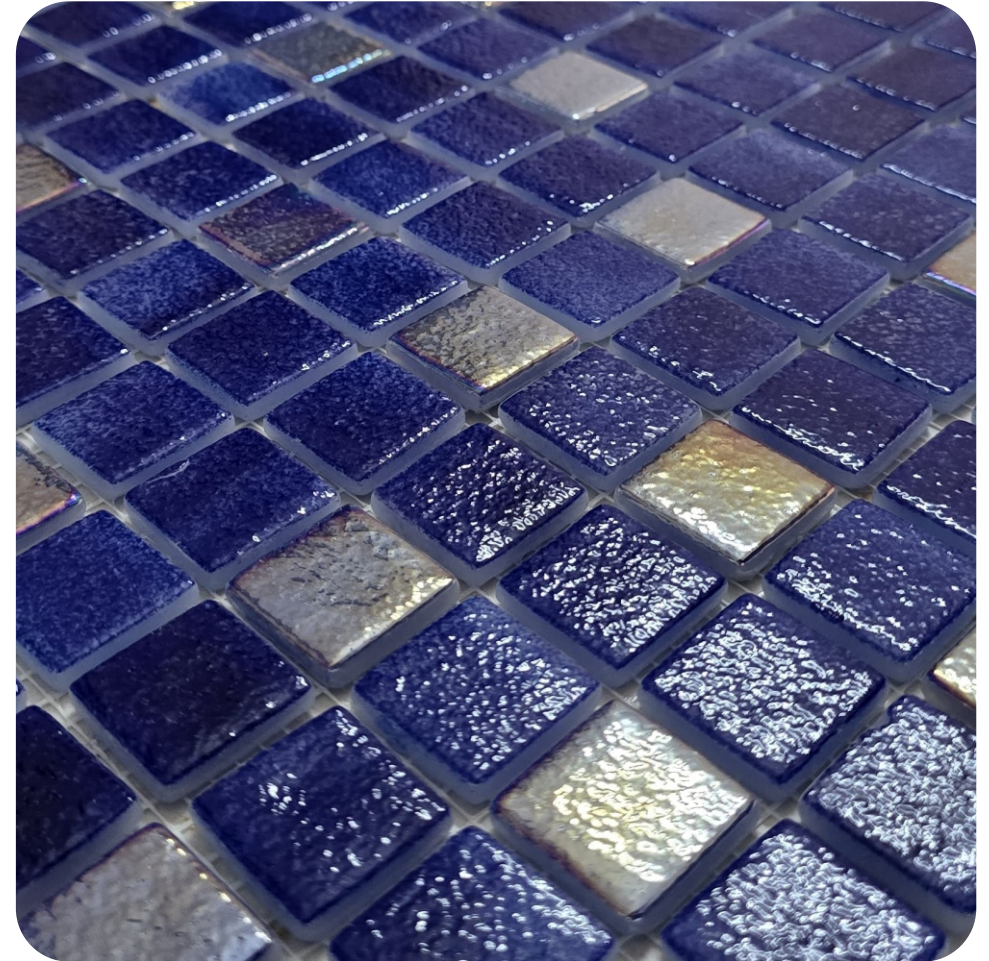

SPECIFICATIONS

Product Code: RSM-20
Chip Size: 25X25mm
Gap: 1.60mm

Thickness: 5mm
Sheet Size: 317.60X317.60mm
Sheet Coverage: 1.09 Sq.ft.

No of sheets box: 15 Sheet
Box Coverage: 16.35 Sq.ft.
Sheet Weight: 900gm



Symphony

SERIES

Mosaico People Pvt. Ltd.

Elegant Series of Mosaic Tiles

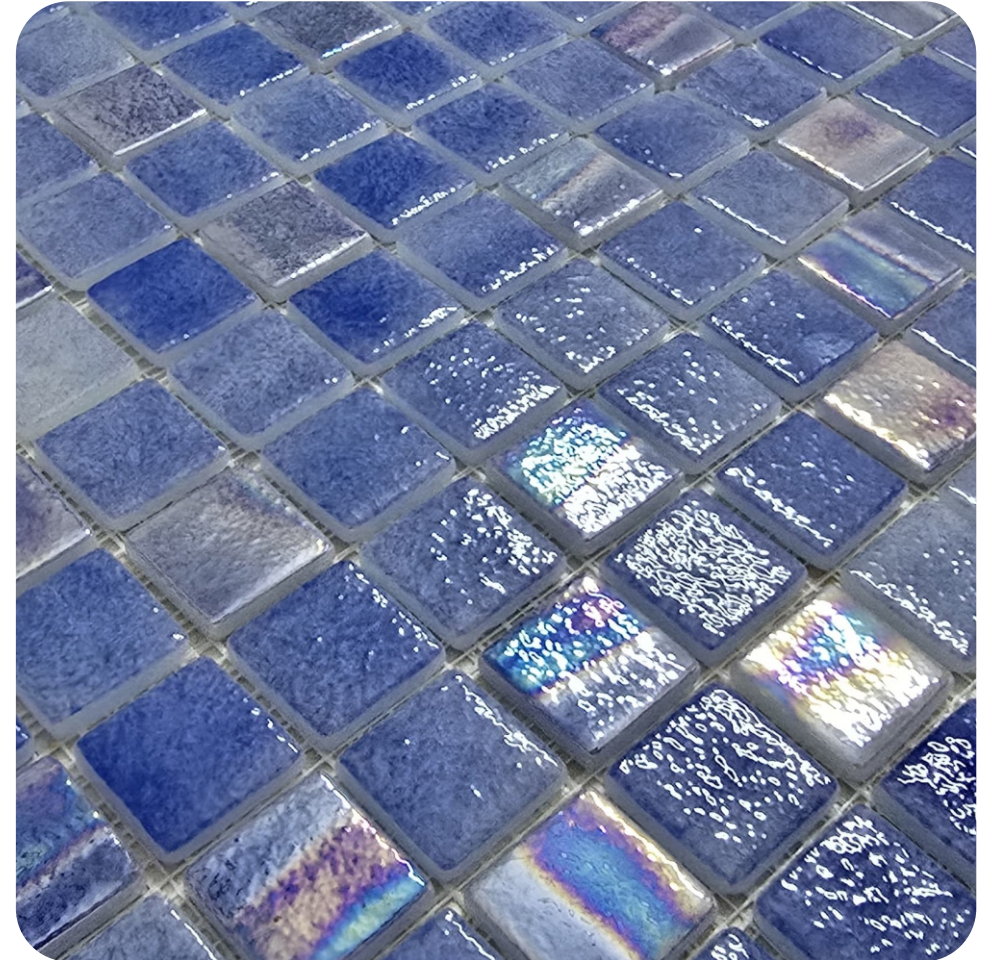
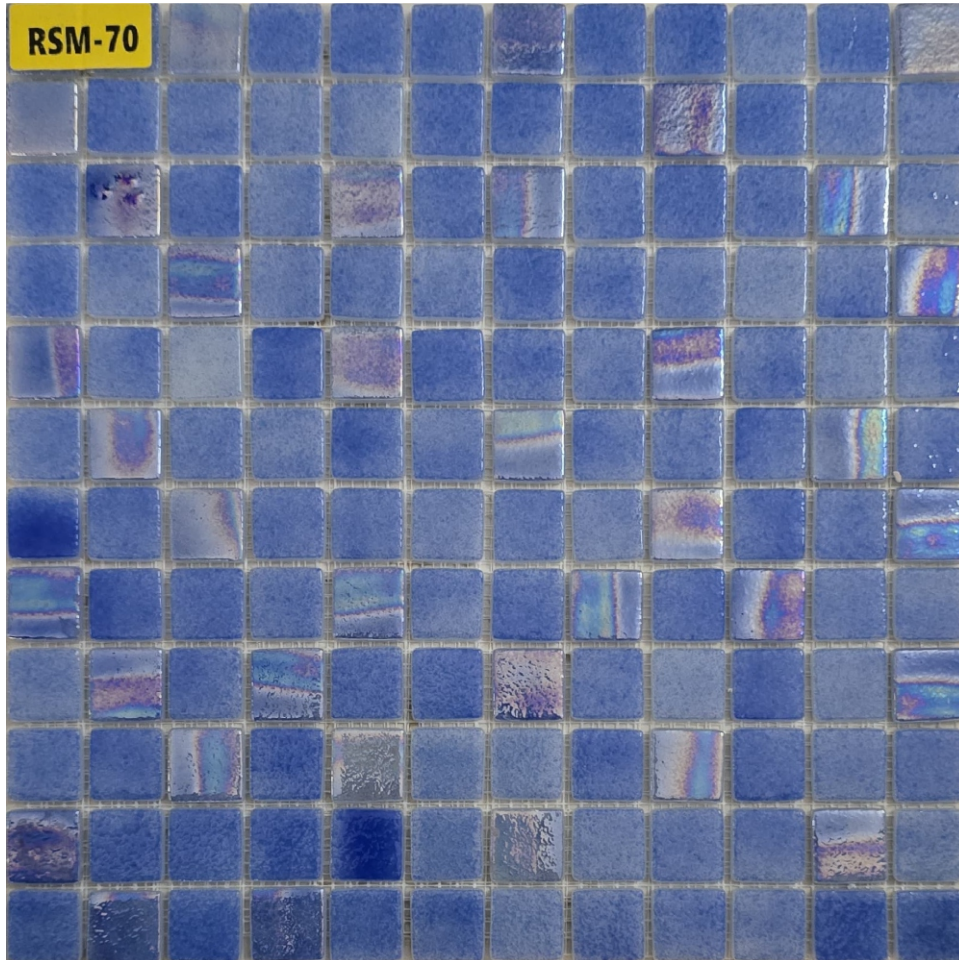

SPECIFICATIONS

Product Code: RSM-70
Chip Size: 25X25mm
Gap: 1.60mm

Thickness: 5mm
Sheet Size: 317.60X317.60mm
Sheet Coverage: 1.09 Sq.ft.

No of sheets box: 15 Sheet
Box Coverage: 16.35 Sq.ft.
Sheet Weight: 900gm



Symphony

SERIES

Mosaico People Pvt. Ltd.
Elegant Series of Mosaic Tiles

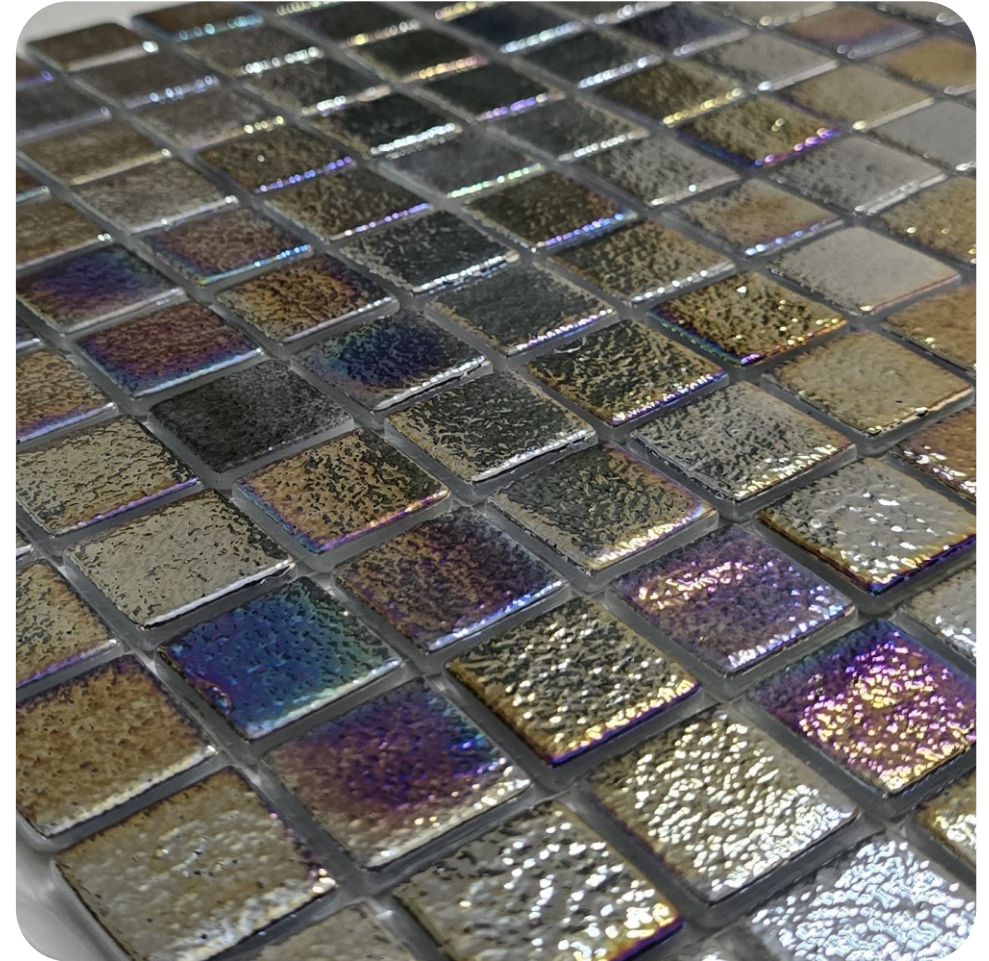

SPECIFICATIONS

Product Code: BLACK SHIINE
Chip Size: 25X25mm
Gap: 1.60mm

Thickness: 5mm
Sheet Size: 317.60X317.60mm
Sheet Coverage: 1.09 Sq.ft.

No of sheets box: 15 Sheet
Box Coverage: 16.35 Sq.ft.
Sheet Weight: 900gm



Symphony

SERIES

Mosaico People Pvt. Ltd.

Elegant Series of Mosaic Tiles

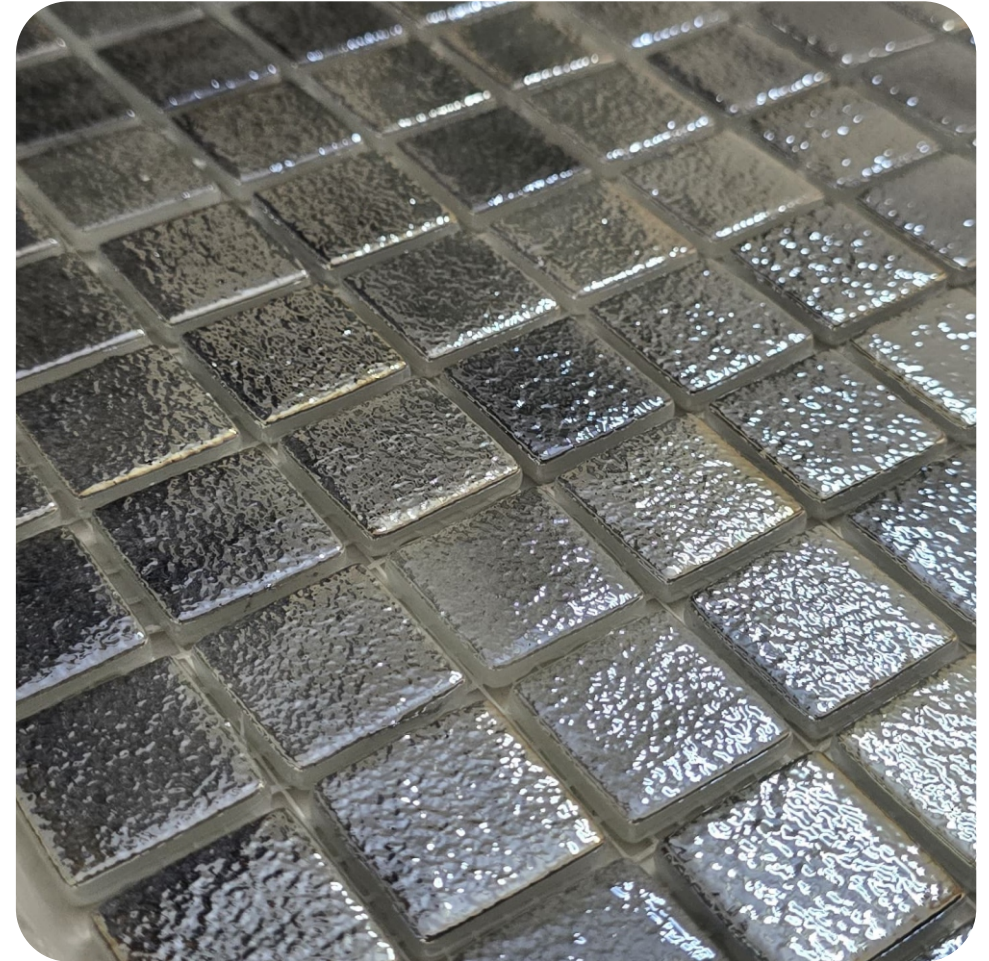

SPECIFICATIONS

Product Code: GREY SHIINE
Chip Size: 25X25mm
Gap: 1.60mm

Thickness: 5mm
Sheet Size: 317.60X317.60mm
Sheet Coverage: 1.09 Sq.ft.

No of sheets box: 15 Sheet
Box Coverage: 16.35 Sq.ft.
Sheet Weight: 900gm



Symphony

SERIES

Mosaico People Pvt. Ltd.

Elegant Series of Mosaic Tiles

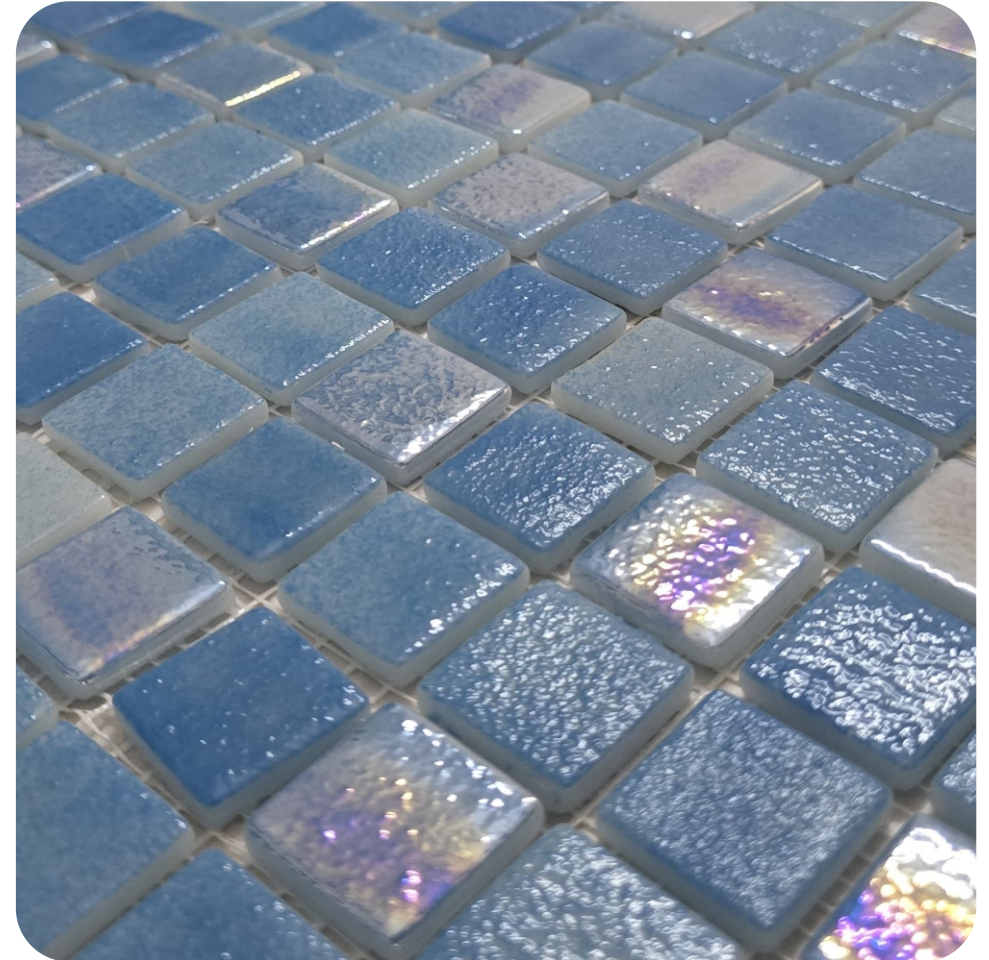

SPECIFICATIONS

Product Code: RSM-60
Chip Size: 25X25mm
Gap: 1.60mm

Thickness: 5mm
Sheet Size: 317.60X317.60mm
Sheet Coverage: 1.09 Sq.ft.

No of sheets box: 15 Sheet
Box Coverage: 16.35 Sq.ft.
Sheet Weight: 900gm



Mosaico People Pvt. Ltd.

Elegant Series of Mosaic Tiles

Natural Stone From Indonesian Bali's

Sukabumi

Swimming Pool Tiles

1. About Green StoneSukabumi:

Green Sukabumi Tiles is beautiful and amazing stone tiles in the world because very rare and has much benefit especially for pool tiles. Green Sukabumi Stone just can found in Indonesia. This stone has become famous stone tiles in the world because used by much country from America, Australia, Asia, Europe and Africa.



Green Sukabumi has special natural green color. This stone usually used in High class and elegant hotel for swimming pool tiles, Pool Wall, etc. Green sukabumi stone is endurance and hardness stone like and esit, but has green color and special substance. In wet condition, Green Sukabumi has more Green color from Dry condition.





150 MM X 150 MM

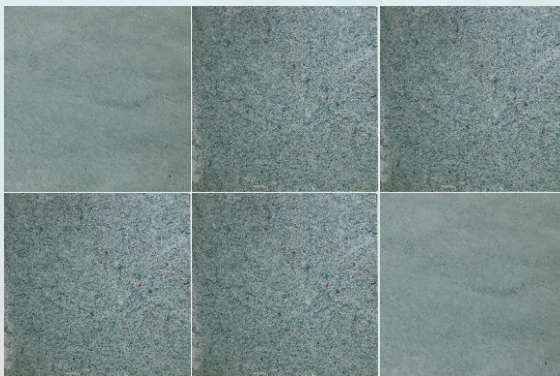

100 MM X 100 MM



When in pool this stone will making your pool look high aesthetically pleasing, natural view, achieving slip resistance and resistance in corrosion. Green Stone Sukabumi tiles used by many artist, interior designer and landscape artist to give your pool a time less and organic appearance.

Green stone sukabumi become The Bali Greatest Stone for swimming pool tiles, which come in many size. Green Stone Sukabumi is a type of quartzite that has a distinct greenishhue.

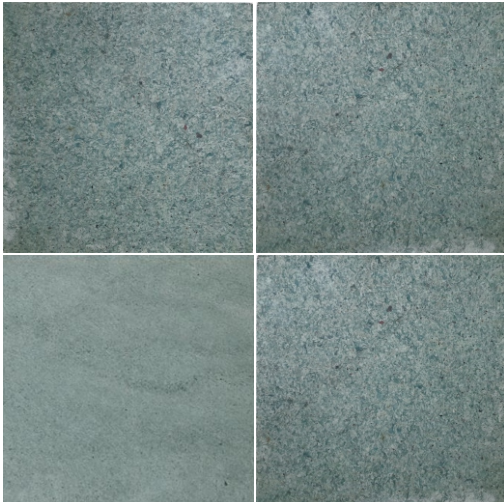

150 MM X 150 MM



100 MM X 100 MM



2. Size and Kind of GreenStone Sukabumi

This stone has two kind finishing, they are Sawn Cut and Honed. Sawn Cut Finishing get after machine cut finishing. Sawn cut finishing is not very smooth because has former by machine cut. Honed finishing made from honed the tile after sawn cut finishing. with honed finishing you will get most smooth face.

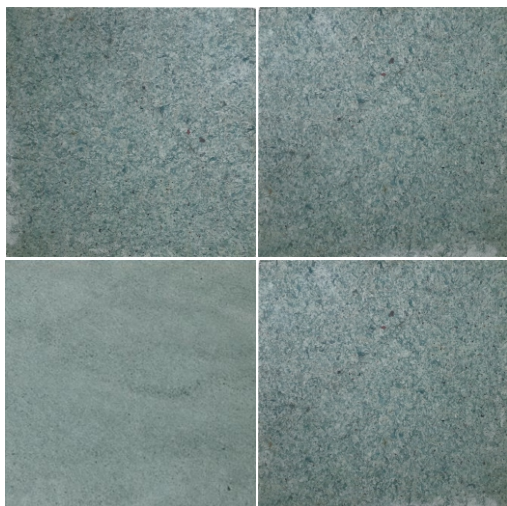

150 MM X 150 MM

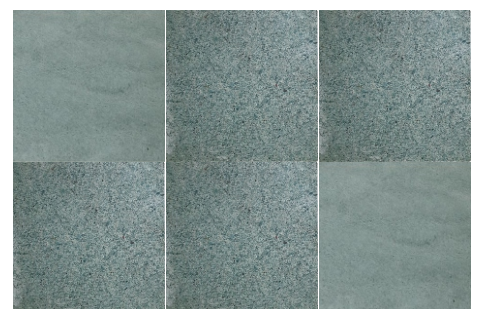

100 MM X 100 MM

3. Substance in Green Stone Sukabumi

Herewith some substance which is contains in green stone sukabumi according the laboratory test:

SiO ₂ : 84.51% Fe ₂ O ₃ :0.43% MgO:0.05% K ₂ O:0.17% MnO ₂ :0.03% Cation Exchange Capacity (CEC):17.59meq/100g Water Absorption :3.38% Density :2.3092 Kg/M ³	H ₂ O : 2.07% Al ₂ O ₃ : 2.60% CaO :0.95% Na ₂ O :1.56% P ₂ O ₅ :0.05% pH : 7.10 TiO ₂ : <0.002 ppm
--	--

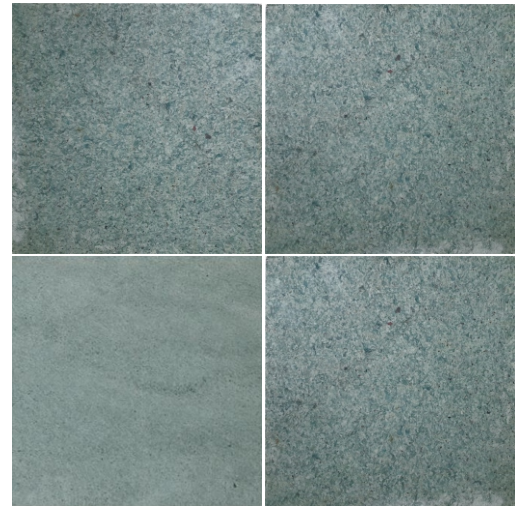

150 MM X 150 MM

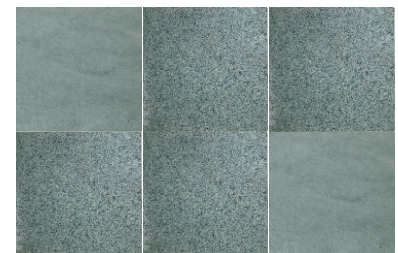

100 MM X 100 MM

Green stone sukabumi has special Zeolites Substance. Zeolites in the pool provides away that is often done to reduce ammonia. With reduce ammonia in the pool, your pool will clear, fresh because the bacteria or tiny organism will not much in pool. Zeolites is Natural Substance can filter the water from Ammonia and other material in Pool.

4. Benefit Used Green Stone Sukabumi

When used this stone for your tiles or wall can give much benefit :

1. Elegant and Exotic Green Stone
2. Can endurance in All condition because It thermally stably.
3. This Stone will Cool every time because it is not absorb heat easily.
4. Has high density like Andesite make the stone also water resistant.
5. Has very low absorption rate.
6. Green Stone Sukabumi has high abrasion resistance.
7. Green stone Sukabumi is anti Slip tiles when wet condition
8. Making it less susceptible to accidents.



5. Application and Maintenance

Green Stone Sukabumi can Applied to wall Pool, Pool tiles, etc.

This Stone Usually applied to Pool

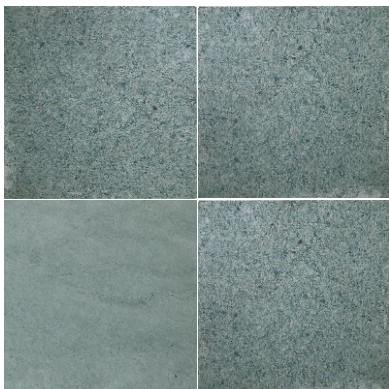

150 MM X 150 MM

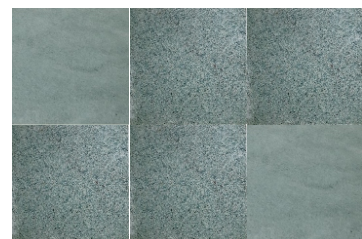

100 MM X 100 MM

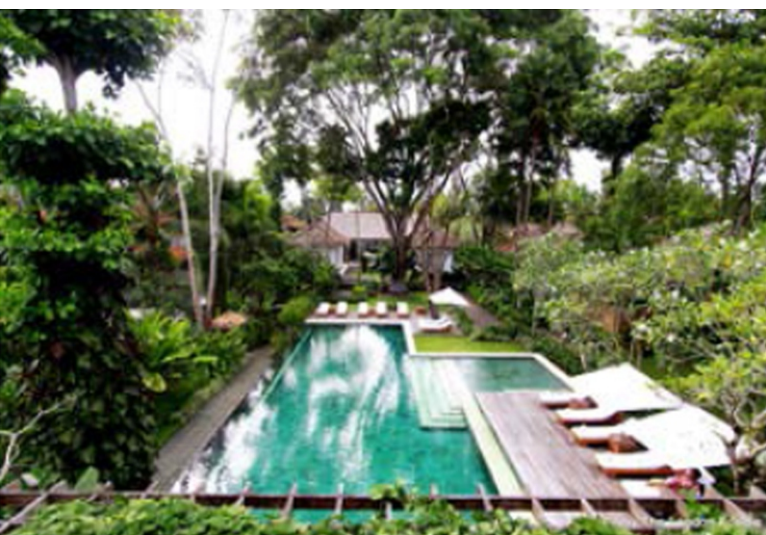

150 MM X 150 MM



100 MM X 100 MM

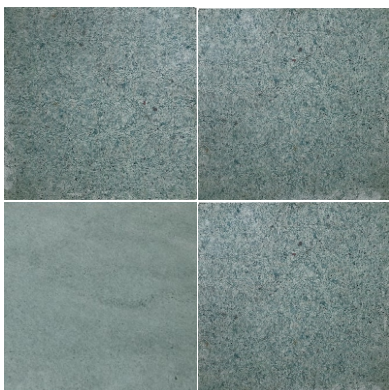







150 MM X 150 MM



100 MM X 100 MM

INSTALLATION GUIDANCE FOR GREEN SUKABUMI STONE

TOOLS

1	Spirit level	
2	Soft Rubber Hammer	
3	Trowel	
4	Measurement Type	
5	Concrete Nails 2"	
6	Iron Hammer	





TOOLS

7	Adhesive Mixer	
8	Grinder	
9	Grinding Wheel	
10	Flexible Pad 100	
11	Grinding Cutting Wheel	
12	Bucket	
13	Sponge	

TOOLS





14	Paint Brush 2.5 "	
15	Tiles Clips	
16	20 mm Plywood	 Cut into 50 mm x Length

MATERIAL







1	Stone Adhesive	
2	Grouting Nat	 
3	Green Sukabumi Tiles 100x100	

INSTALLATION GUIDANCE FOR GREEN SUKABUMI STONE



PREPRATION

1	Make sure that you already water profing the pool and no leaking before installing the stone tiles.	
2	Measure the pools length to know where is the best point to start, For the curve pool you can start instal from the corner.	
3	Always install the pool tiles before installing the coping. Installing the coping before installing the pool tiles makes the installation process difficult and may need a lot of adjustment and repairing as a result.	
4	Prepare the adhesive as per the instruction. Keraflex Maxi S1 is suggested	

INSTALLATION

1	Nail a length of plywood as a base under where the tiles will sit as the first layer, ensuring it is level. Apply the adhesive and lay the tiles. The thickness of the adhesive approx 10~15 mm Push the tiles using the rubber mallet to get the best surface level. Use the tiles clips to get perfect spacing between tiles	
2	Use a spirit level to check tiles are level and straight, make any adjustments with rubber mallet recheck with spirit level	
3	Wait for the adhesive to dry as per the instruction at least 4 hours	
4	Clean the surface of the stone with the sponge make sure there is no adhesive on the tile stone surface.	
5	Apply the grouting with the grout float carefully Any pool tile grout should work, but suggested to double check with distributor at time of purchase	
6	Use the wet sponge to clean the grout off the surface of the tiles Only use one side of the wet sponge to clean small section and then use the other clean side to wipe next small section. Make sure you change the water in the bucket once it turns white	
7	Apply the water based stone sealer.	

INSTALLATION

8	Surfaces are ready to use after 24 hours (walking on etc), swimming pool can be filled water after 3 days	
9	If there is no plan to fill the water after 3 days, Please the surface keep wet every 2 days especially under the dry situation by spraying the clean water on the stone surface to avoid oxidation. Also do not let the stone exposed under hot sun shine, always use canvas to protect the installed stone	



Mosaico People Pvt. Ltd.

Elegant Series of Mosaic Tiles



www.mosaicopeople.co.in



Mosaico People Pvt. Ltd.
Elegant Series of Mosaic Tiles

PORCELAIN
Sukabumi

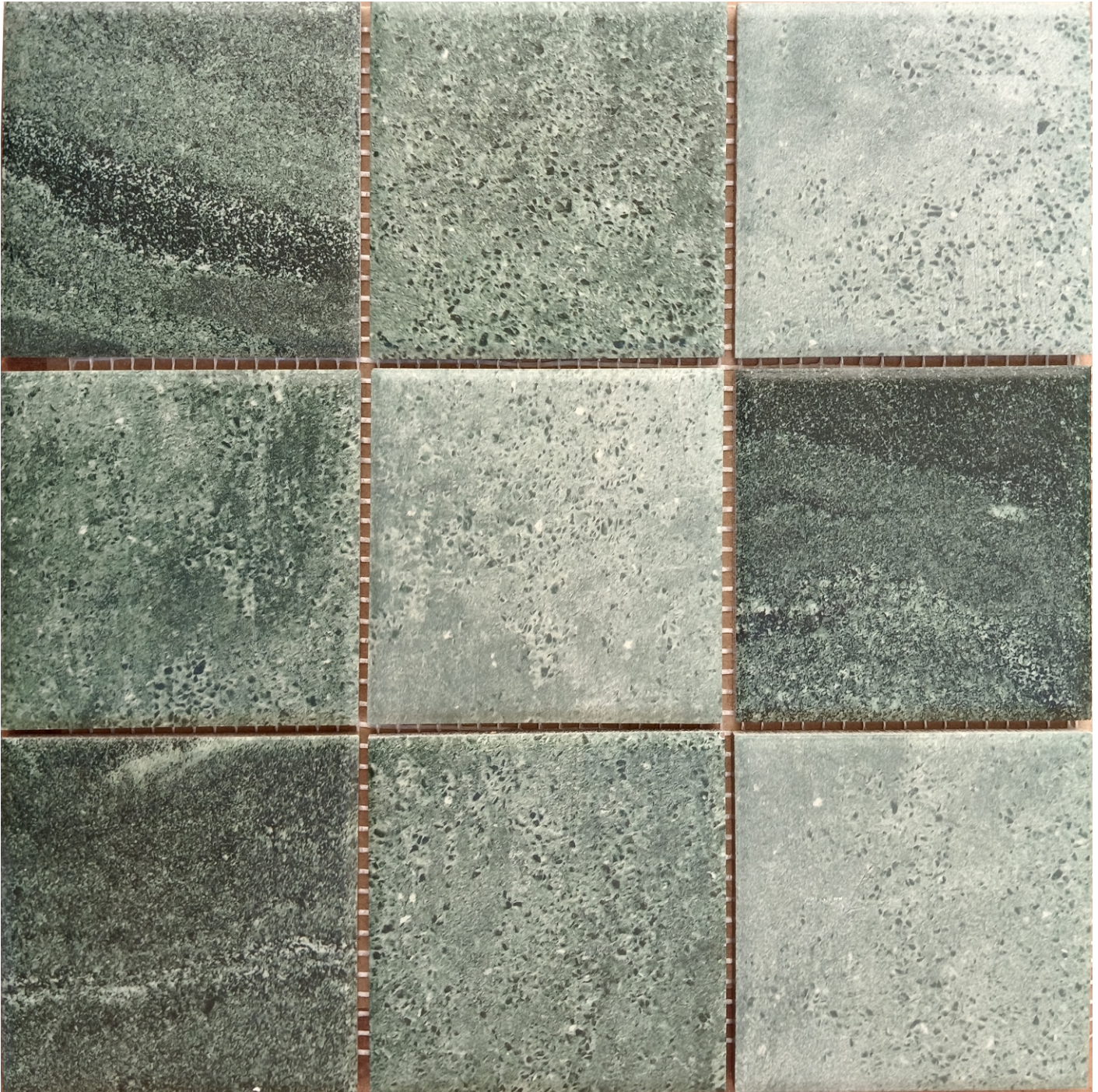

SPECIFICATIONS

Product Code: Dark Green
Tile Size: 96mm
Gap: 2.5mm
Sheet Size: 293 X 293mm

Sheet Coverage: 0.93 Sq.ft.
No of sheet box: 11 Sheet
Box Coverage: 10.23 Sq.ft.



Mosaico People Pvt. Ltd.
Elegant Series of Mosaic Tiles

PORCELAIN
Sukabumi

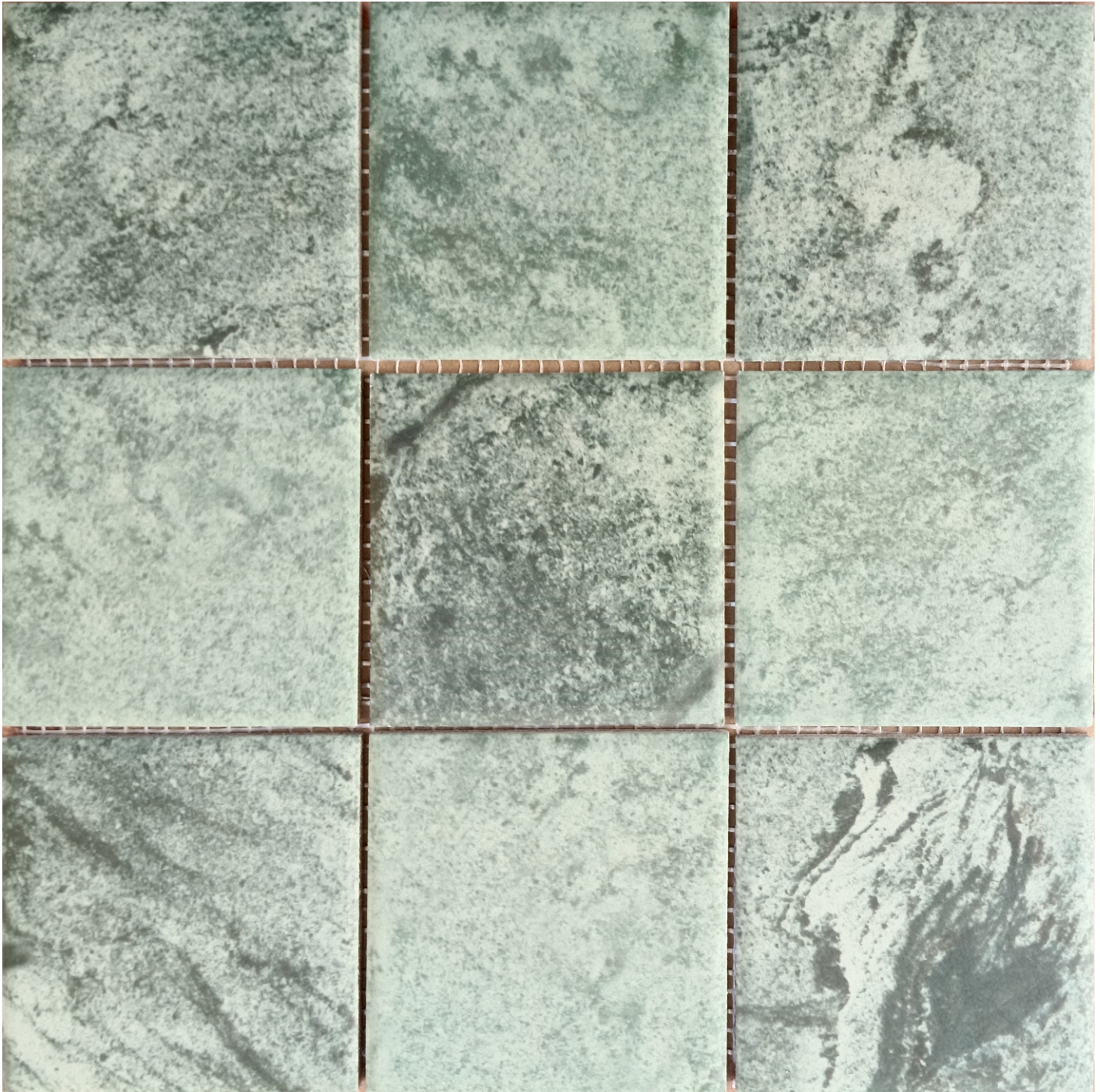

SPECIFICATIONS

Product Code: Light Green
Tile Size: 96mm
Gap: 2.5mm
Sheet Size: 293 X 293mm

Sheet Coverage: 0.93 Sq.ft.
No of sheet box: 11 Sheet
Box Coverage: 10.23 Sq.ft.



Mosaico People Pvt. Ltd.
Elegant Series of Mosaic Tiles

PORCELAIN
Sukabumi

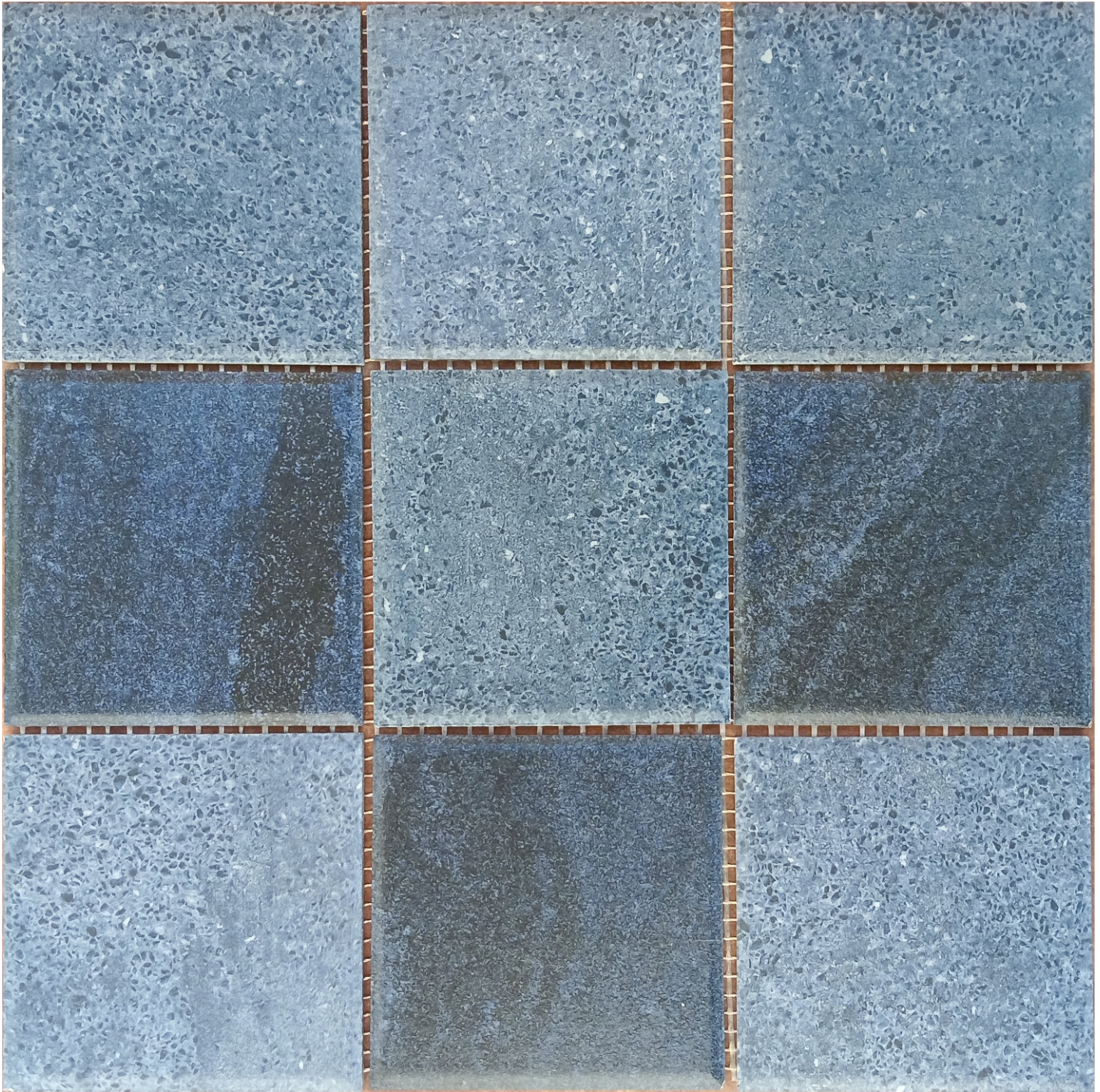

SPECIFICATIONS

Product Code: Blue
Tile Size: 96mm
Gap: 2.5mm
Sheet Size: 293 X 293mm

Sheet Coverage: 0.93 Sq.ft.
No of sheet box: 11 Sheet
Box Coverage: 10.23 Sq.ft.



Mosaico People Pvt. Ltd.
Elegant Series of Mosaic Tiles

PORCELAIN
Sukabumi



SPECIFICATIONS

Product Code: Light Grey
Tile Size: 96mm
Gap: 2.5mm
Sheet Size: 293 X 293mm

Sheet Coverage: 0.93 Sq.ft.
No of sheet box: 11 Sheet
Box Coverage: 10.23 Sq.ft.



Mosaico People Pvt. Ltd.
Elegant Series of Mosaic Tiles

PORCELAIN
Sukabumi



SPECIFICATIONS

Product Code: Dark Grey
Tile Size: 96mm
Gap: 2.5mm
Sheet Size: 293 X 293mm

Sheet Coverage: 0.93 Sq.ft.
No of sheet box: 11 Sheet
Box Coverage: 10.23 Sq.ft.



Aquatic Animals Cad

Glass Mosaic Tiles

Mosaico People Pvt. Ltd.

Elegant Series of Mosaic Tiles

Fishes



Fishes

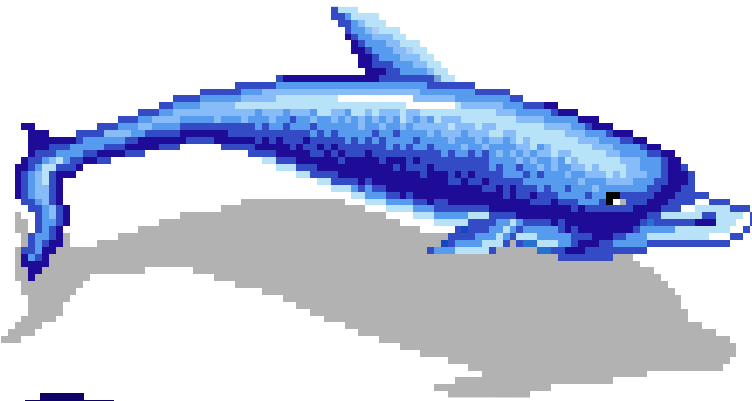
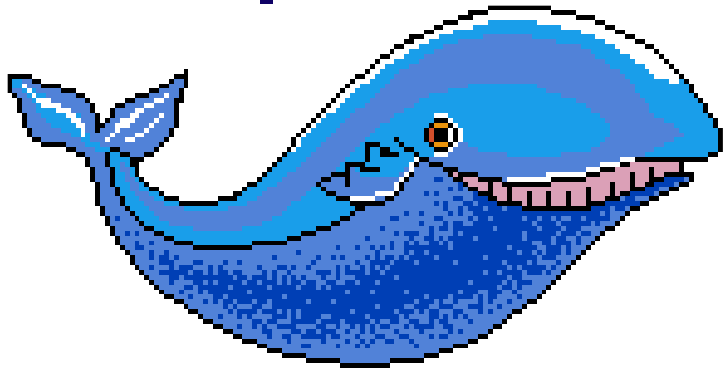
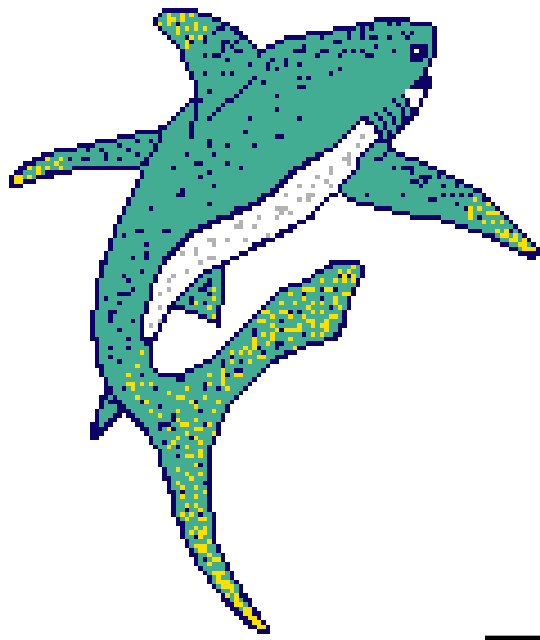

Small Fishes

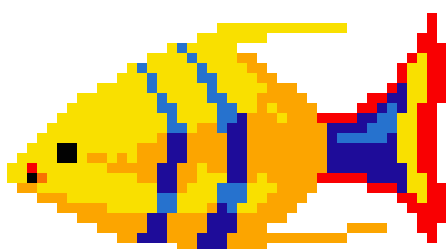
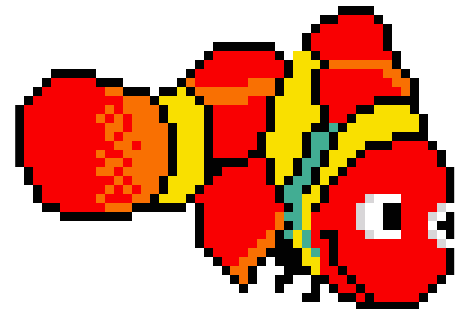
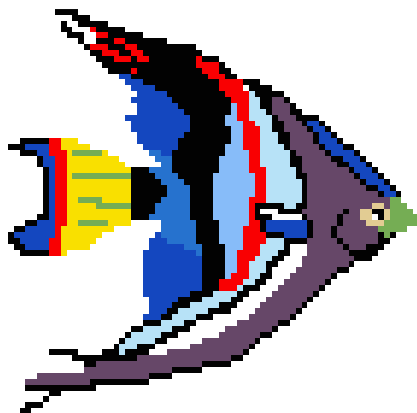
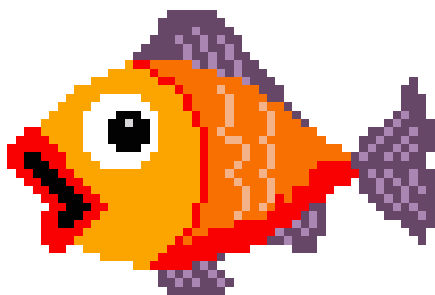
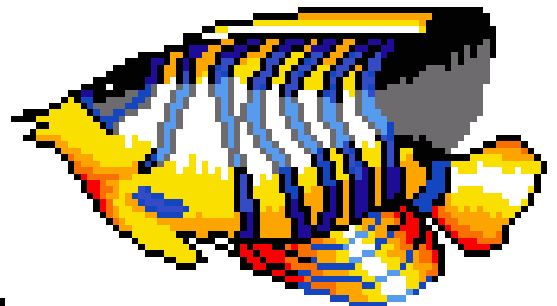
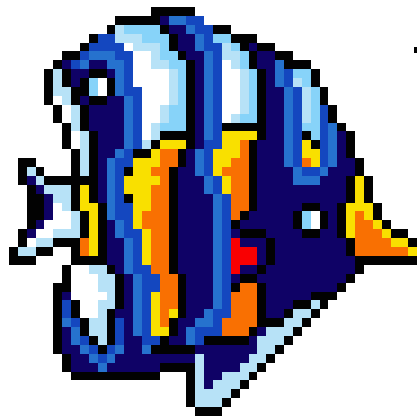
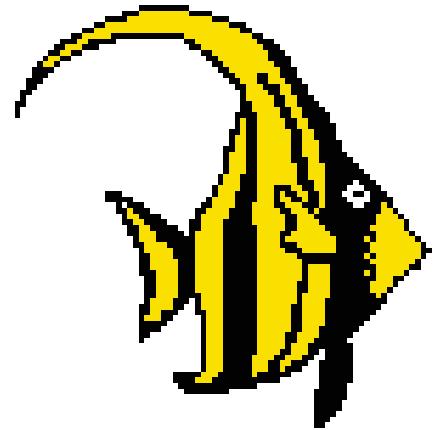
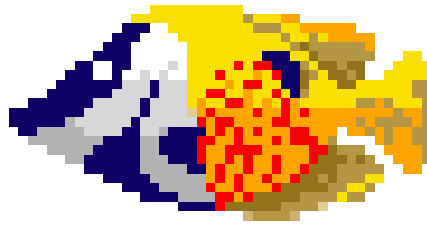
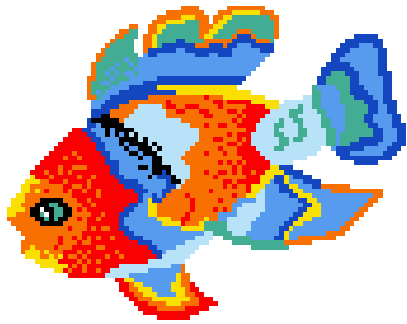

Small Fishes

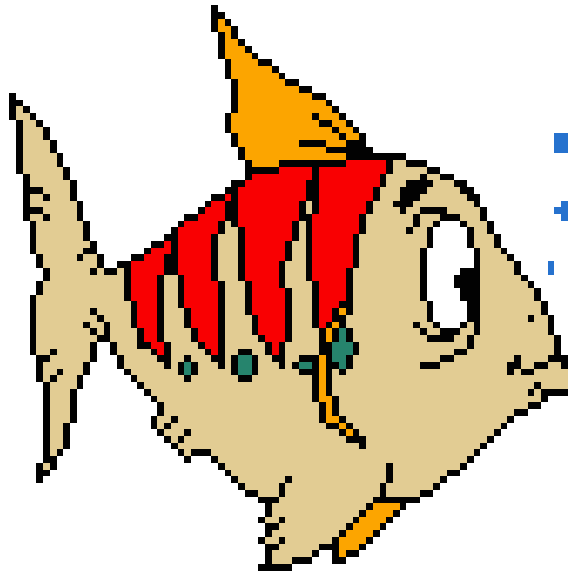
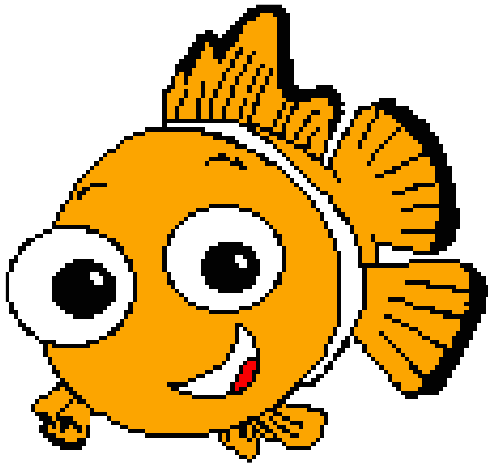
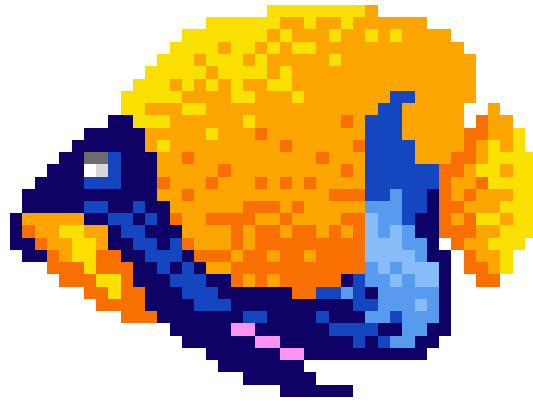
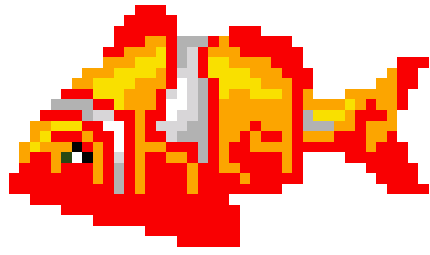

Sea Animals



Fishes

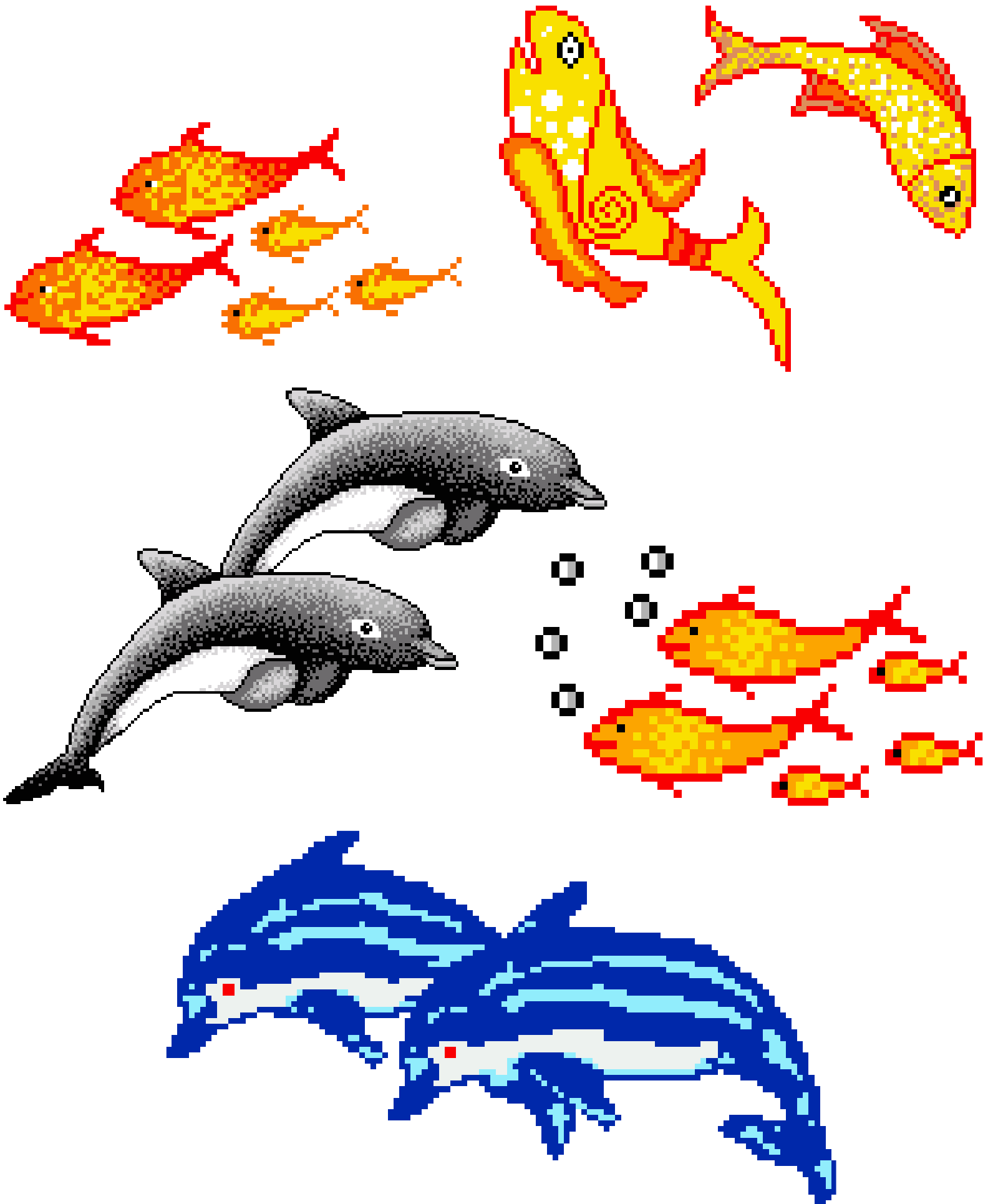

Fishes

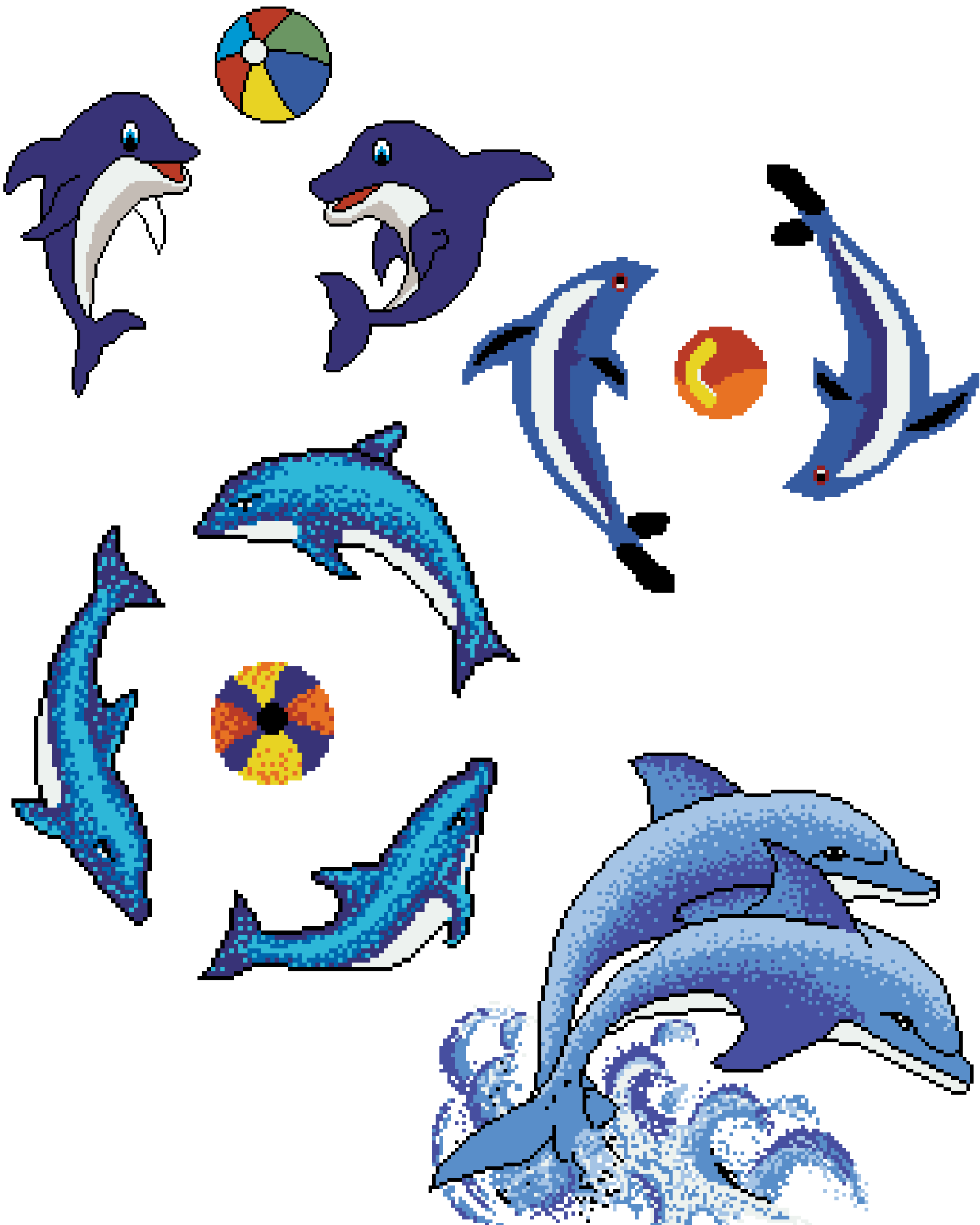

Fishes

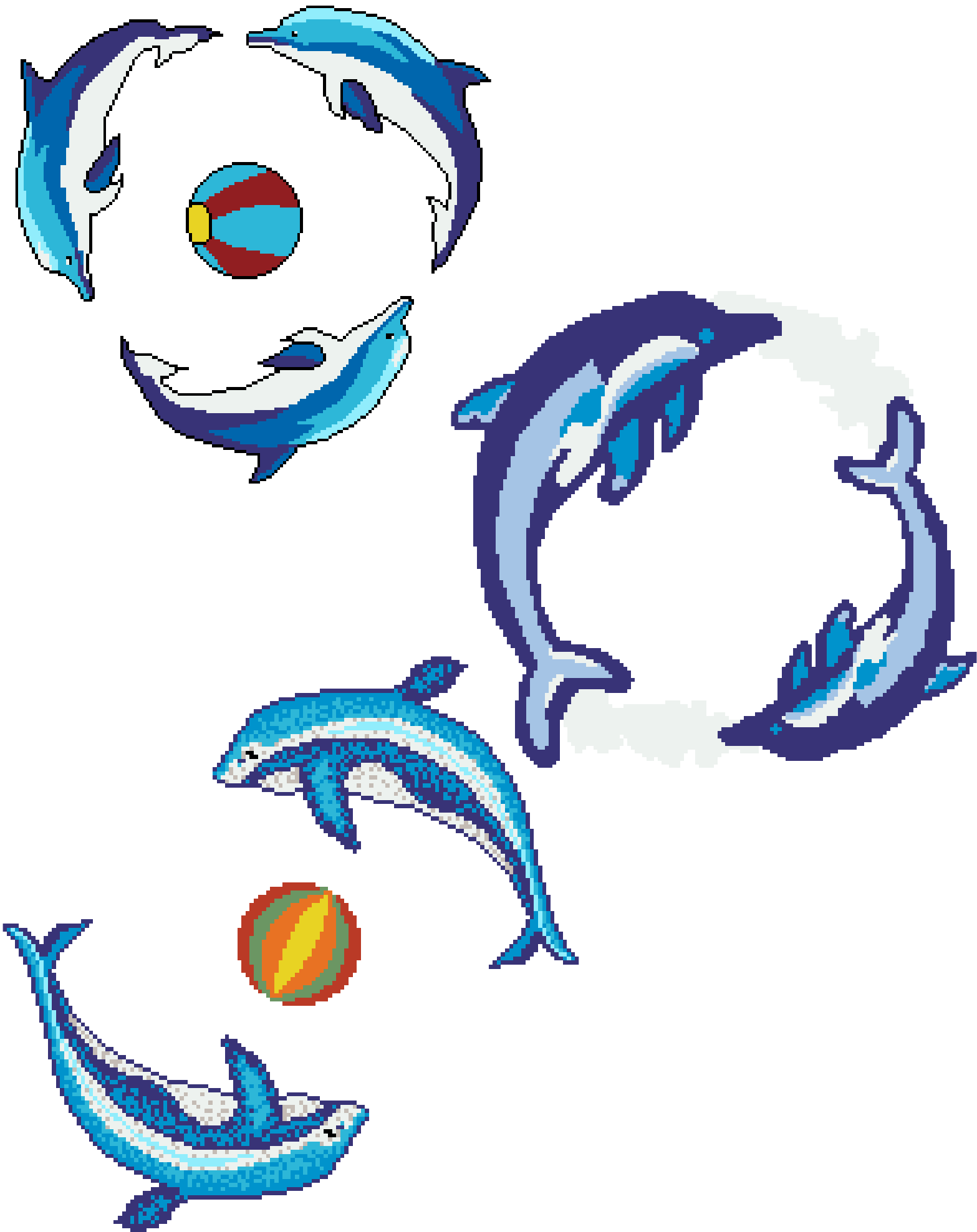



Mosaico People Pvt. Ltd.

Elegant Series of Mosaic Tiles

EMAIL: raj@mosaicopeople.com

WEB: www.mosaicopeople.co.in

ADD : C-23, BHARAT VIHAR, DWARKA
SEC-14, NEAR METRO PILLAR-887,
DWARKA, DELHI-110075.

2023-2024